CODENAME TRINITY

—

PLANS & VIEWS

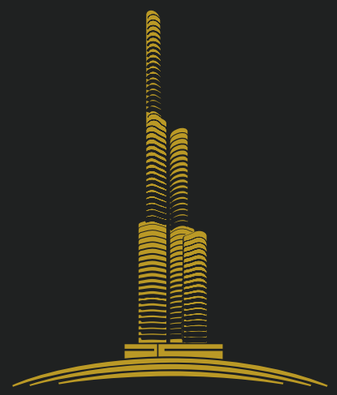

A WING

WORLD RESIDENCE A1

4 bedroom

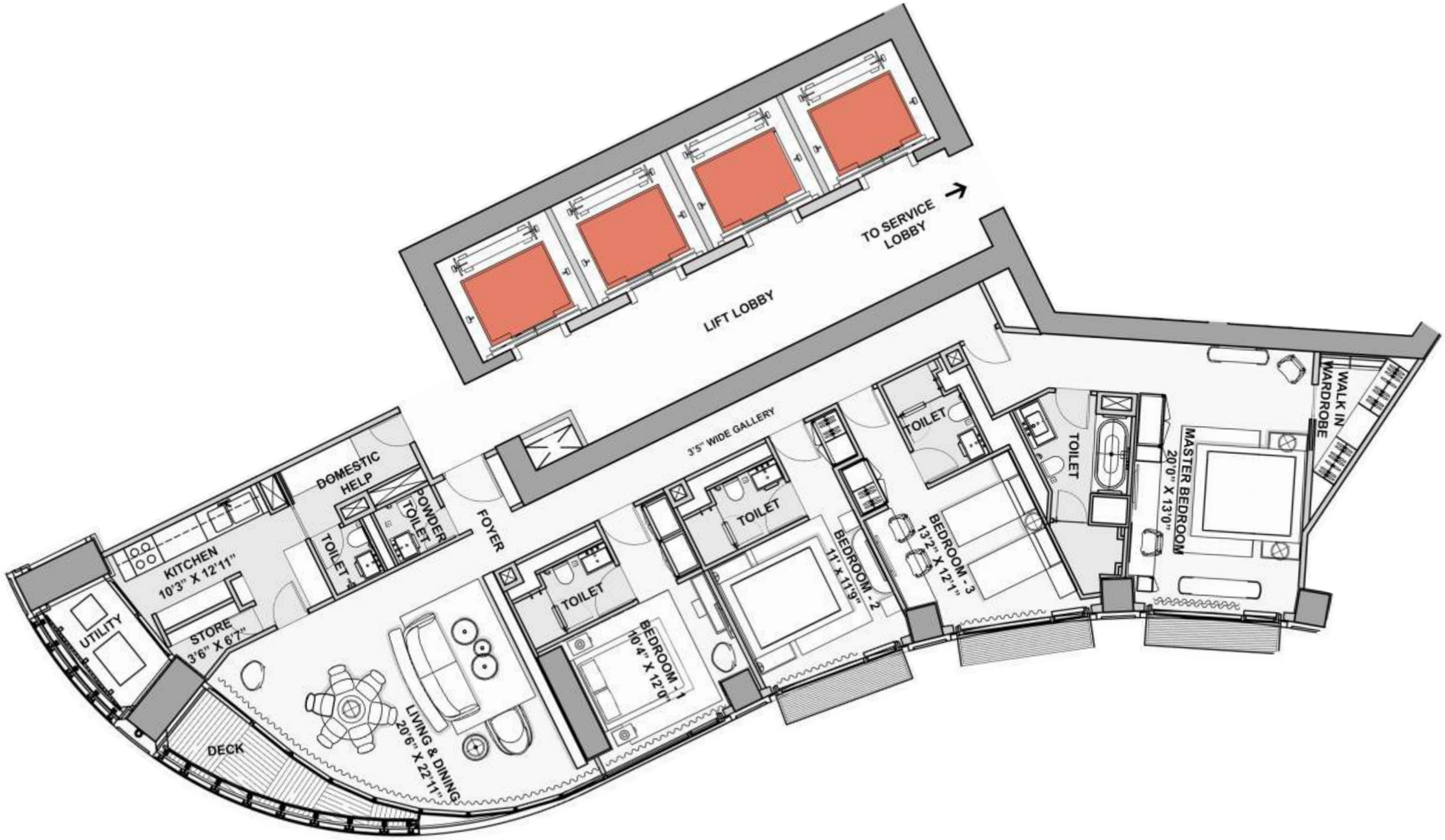

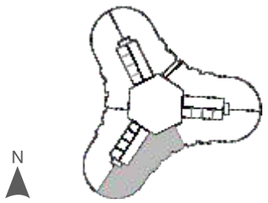

WORLD RESIDENCE A1

4 bedroom with customisation: Study

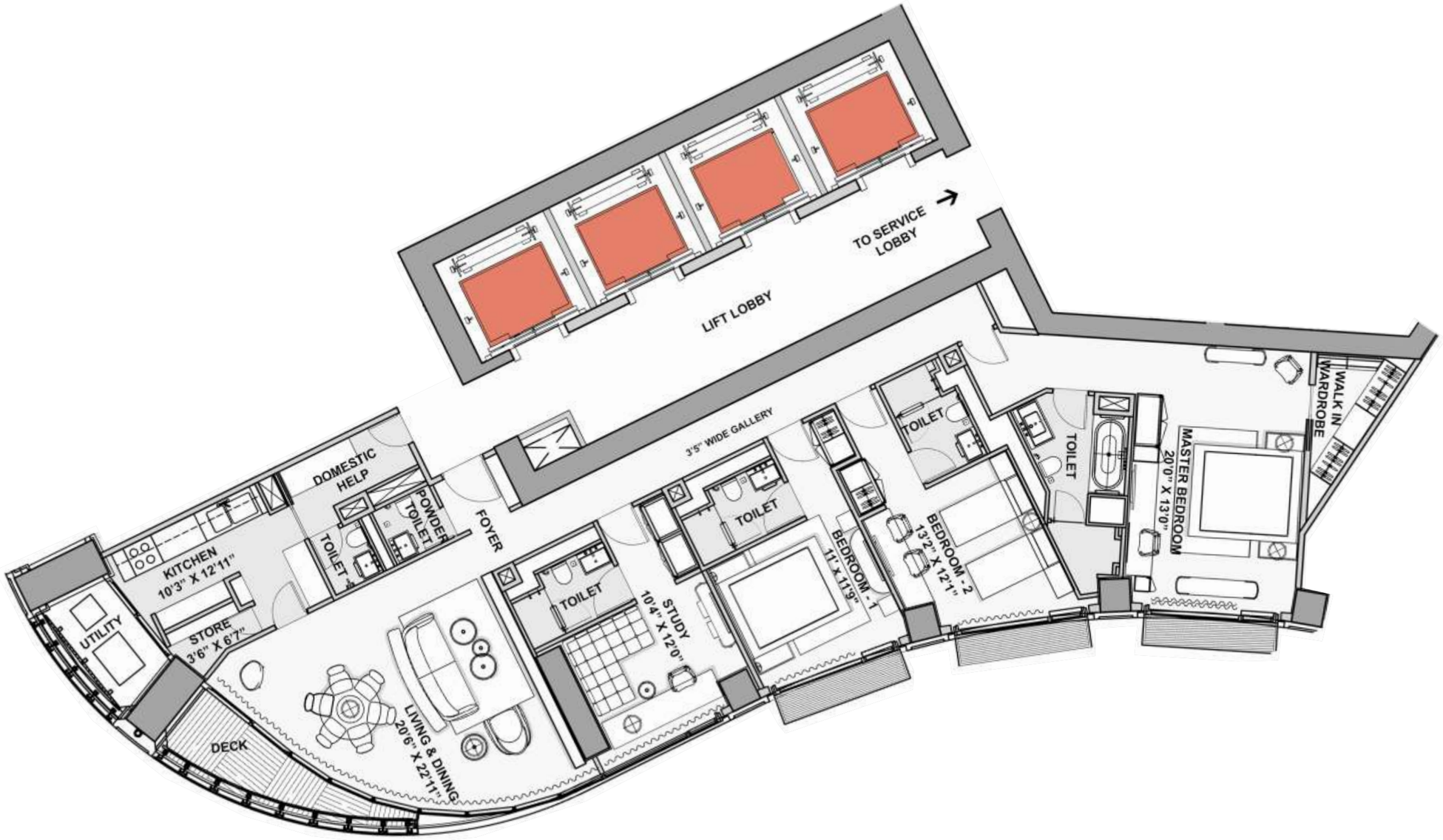

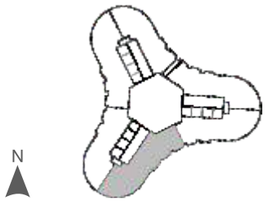

N

WORLD RESIDENCE A1

4 bedroom with customisation: Family Room

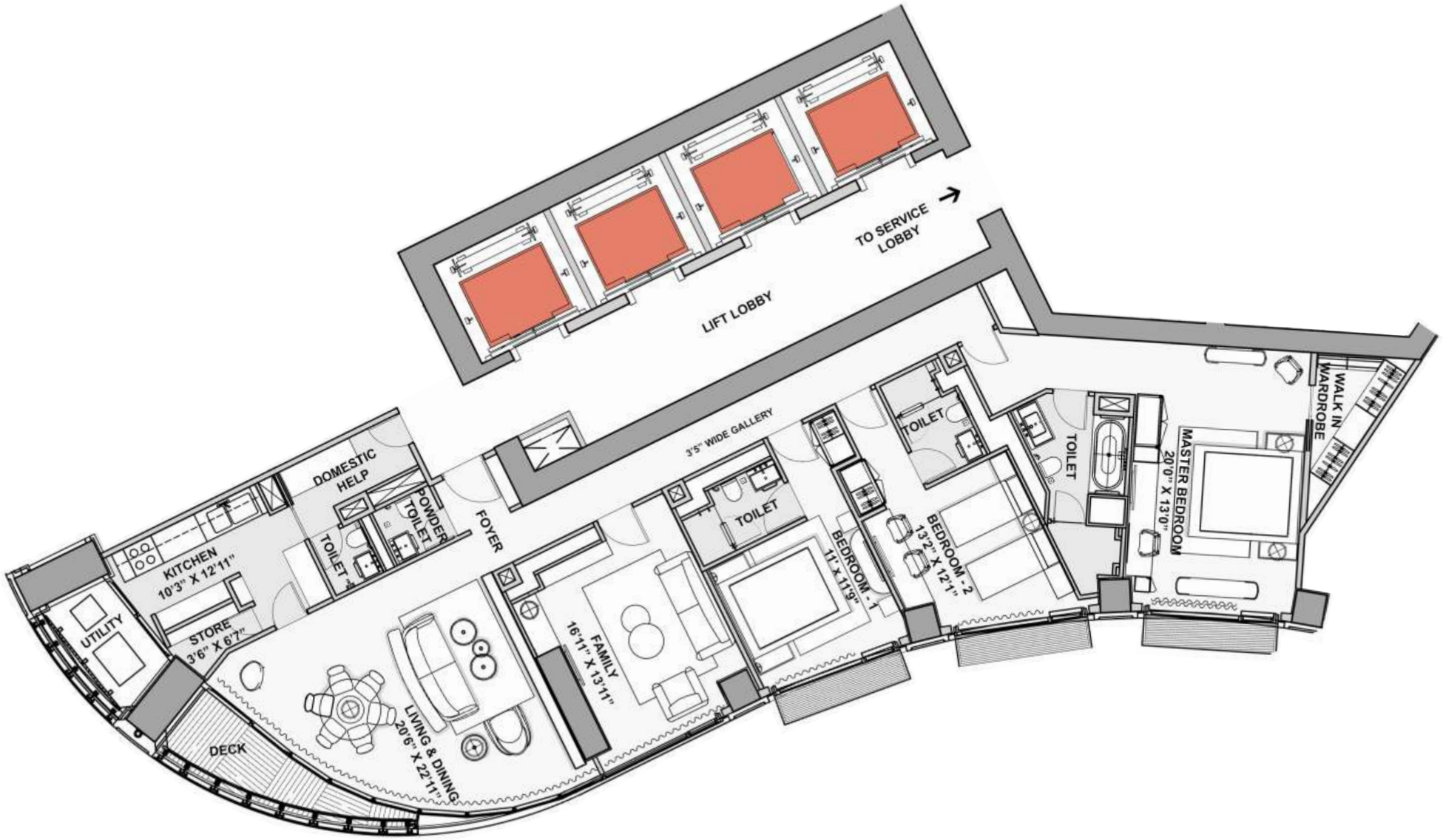

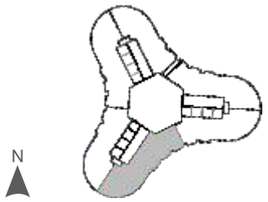

WORLD RESIDENCE A1

Bareshell Layout

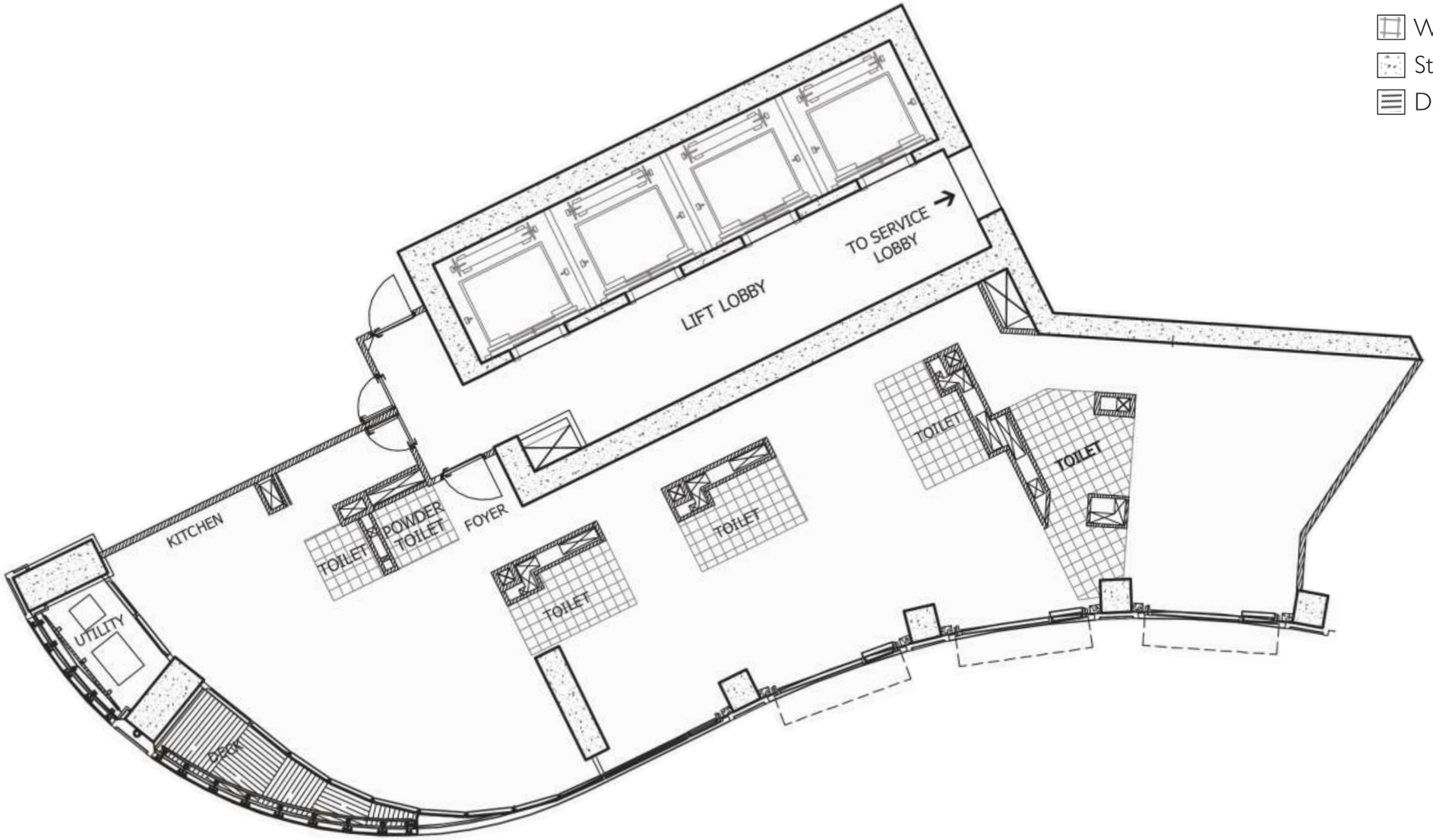

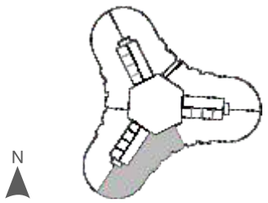

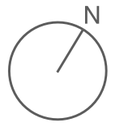

WORLD RESIDENCE A2

3 bedroom

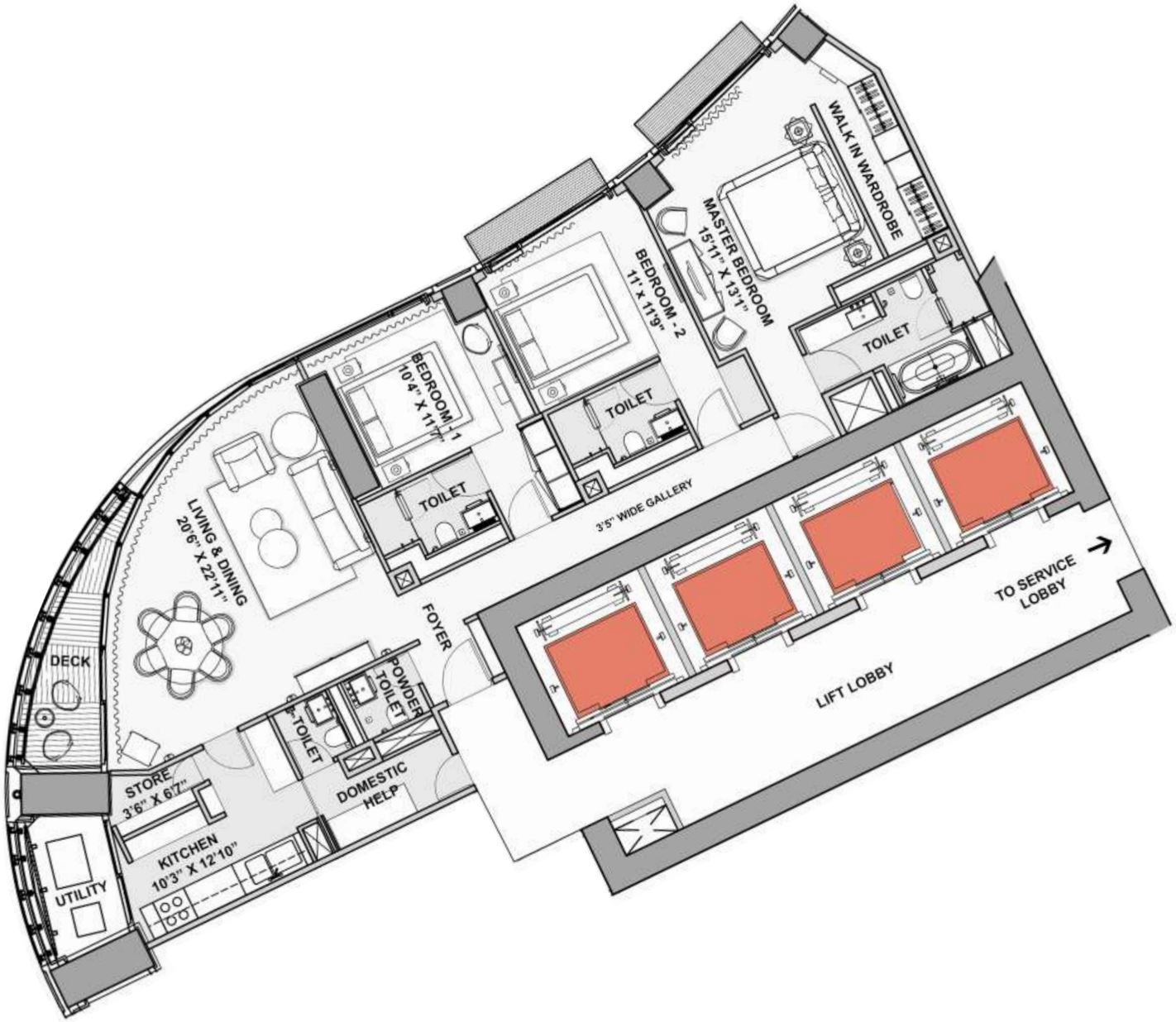

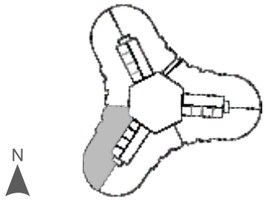

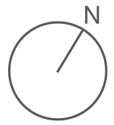

WORLD RESIDENCE A2

3 bedroom with customisation: Study

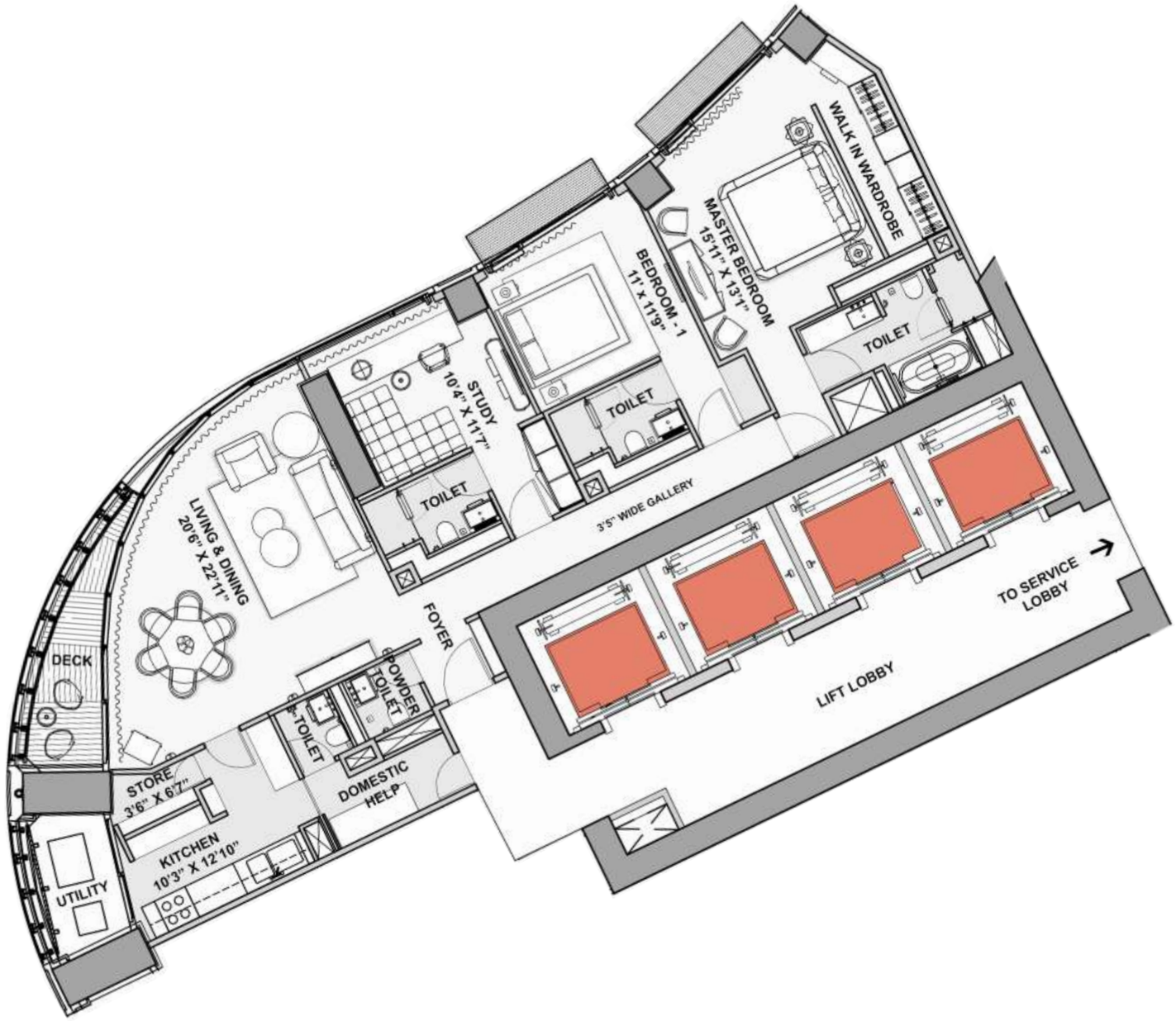

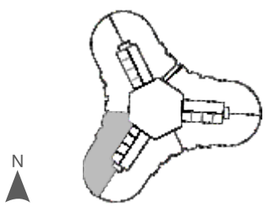

WORLD RESIDENCE A2

3 bedroom with customisation: Family Room

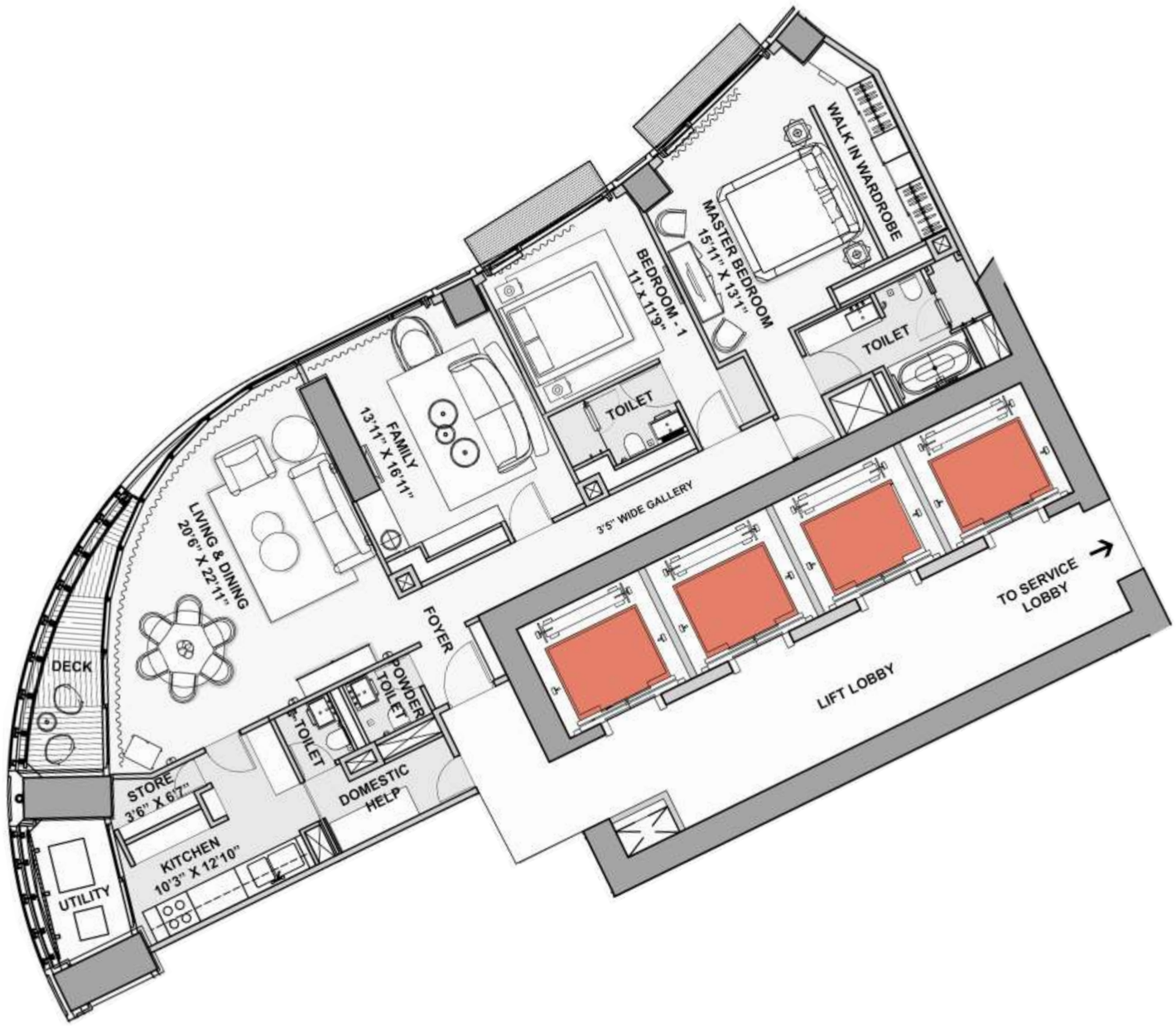

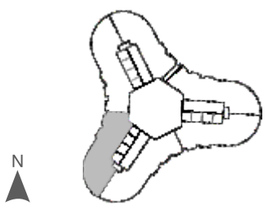

WORLD RESIDENCE A2

Bareshell Layout

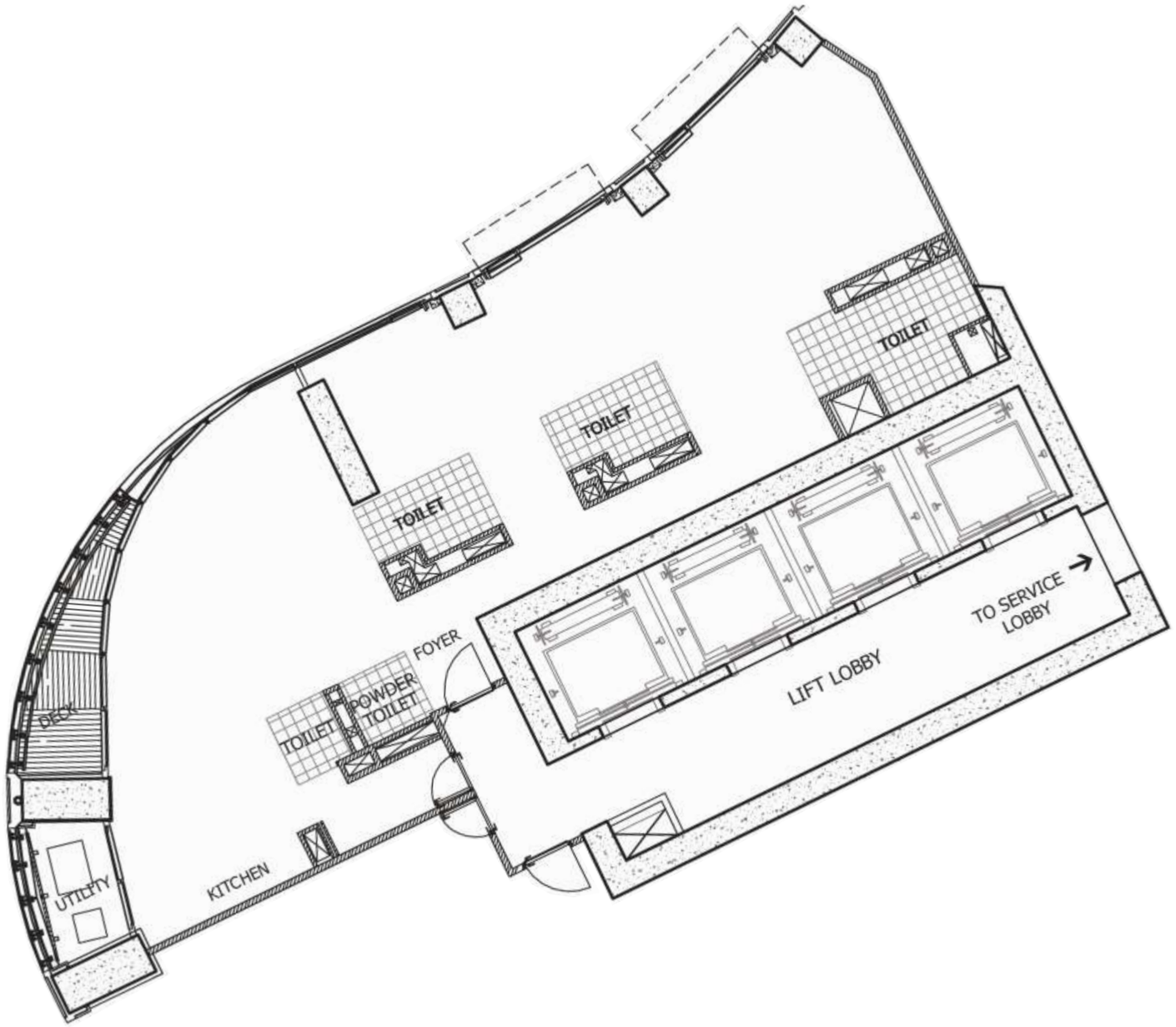

Wet Areas
Structural Walls
Deck Area

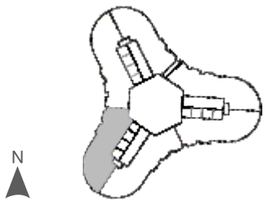

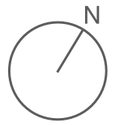

B WING

WORLD RESIDENCE B1

4 Bedroom

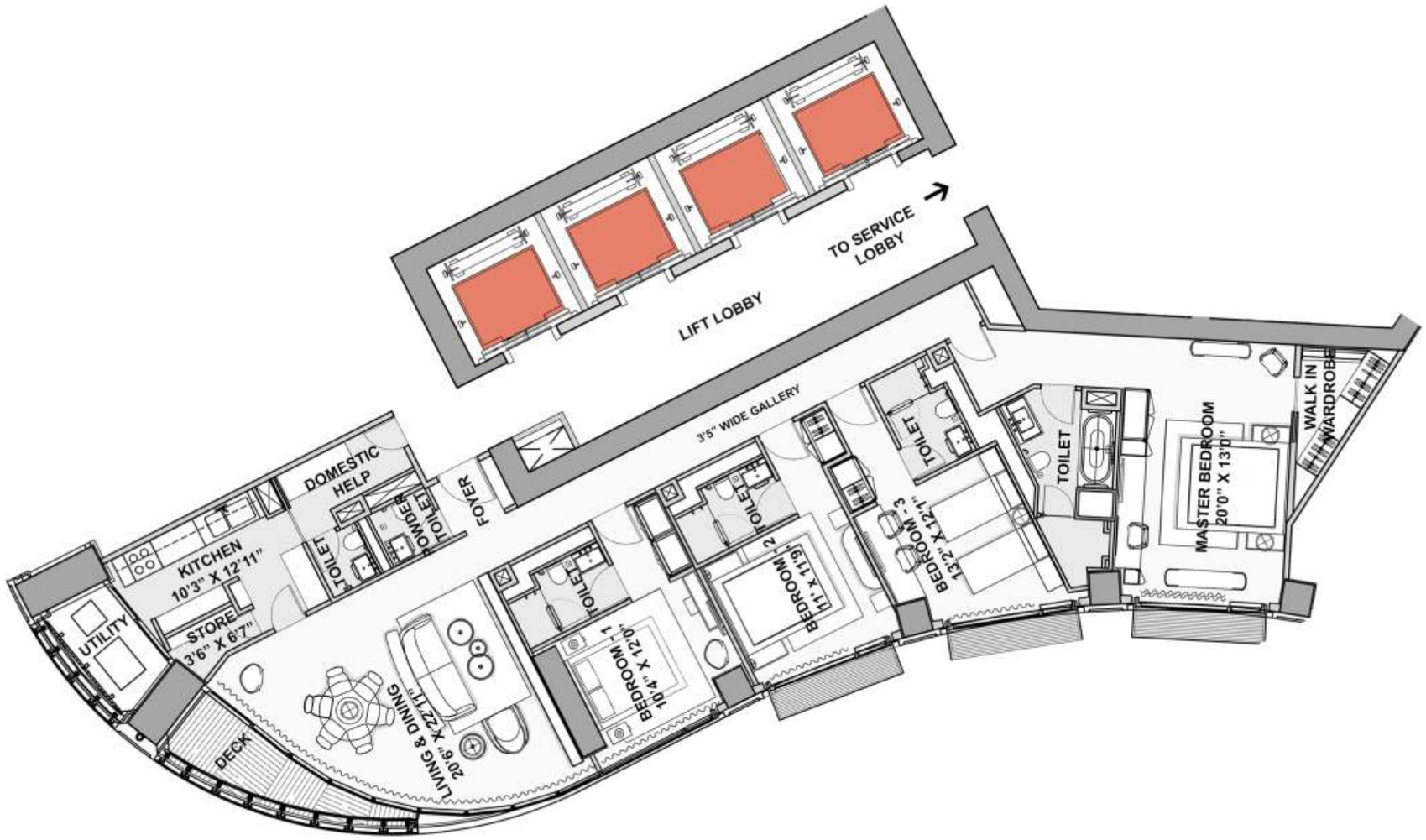

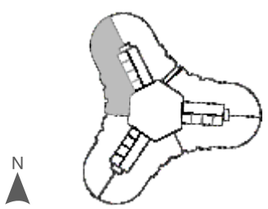

N

WORLD RESIDENCE B1

4 bedroom with customisation: Study

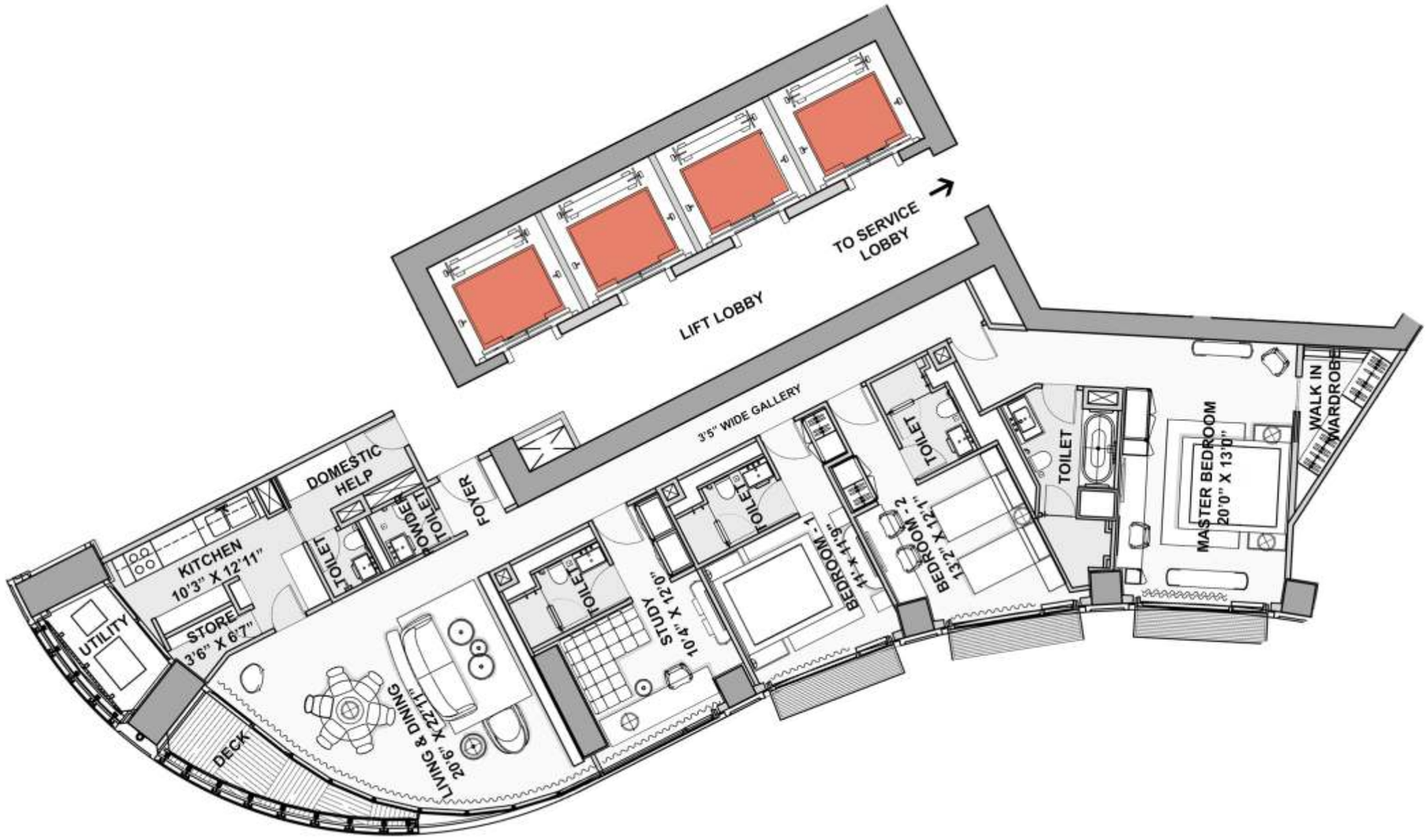

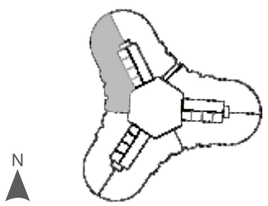

N

WORLD RESIDENCE B1

4 bedroom with customisation: Family Room

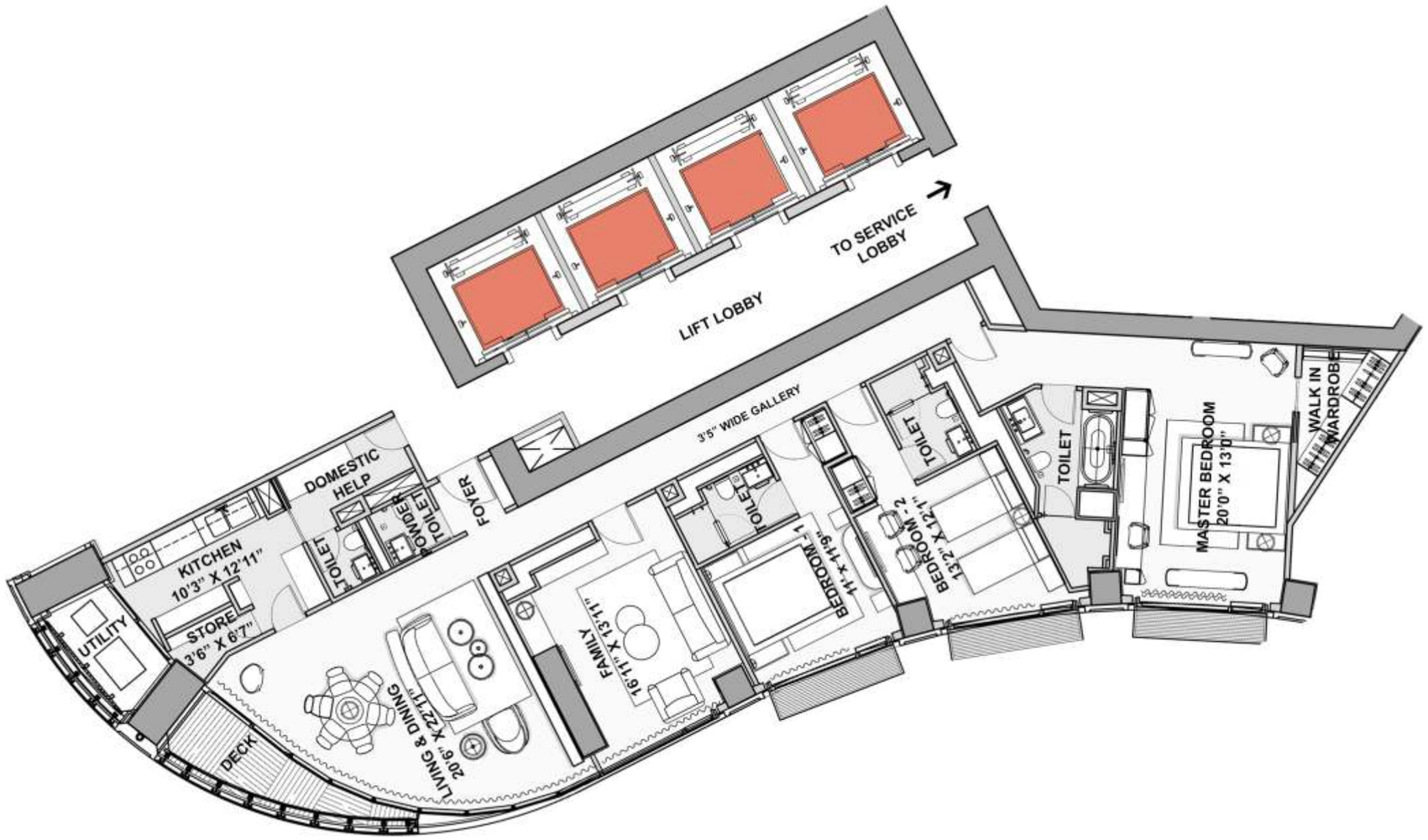

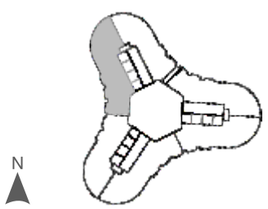

N

WORLD RESIDENCE B1

Bareshell Layout

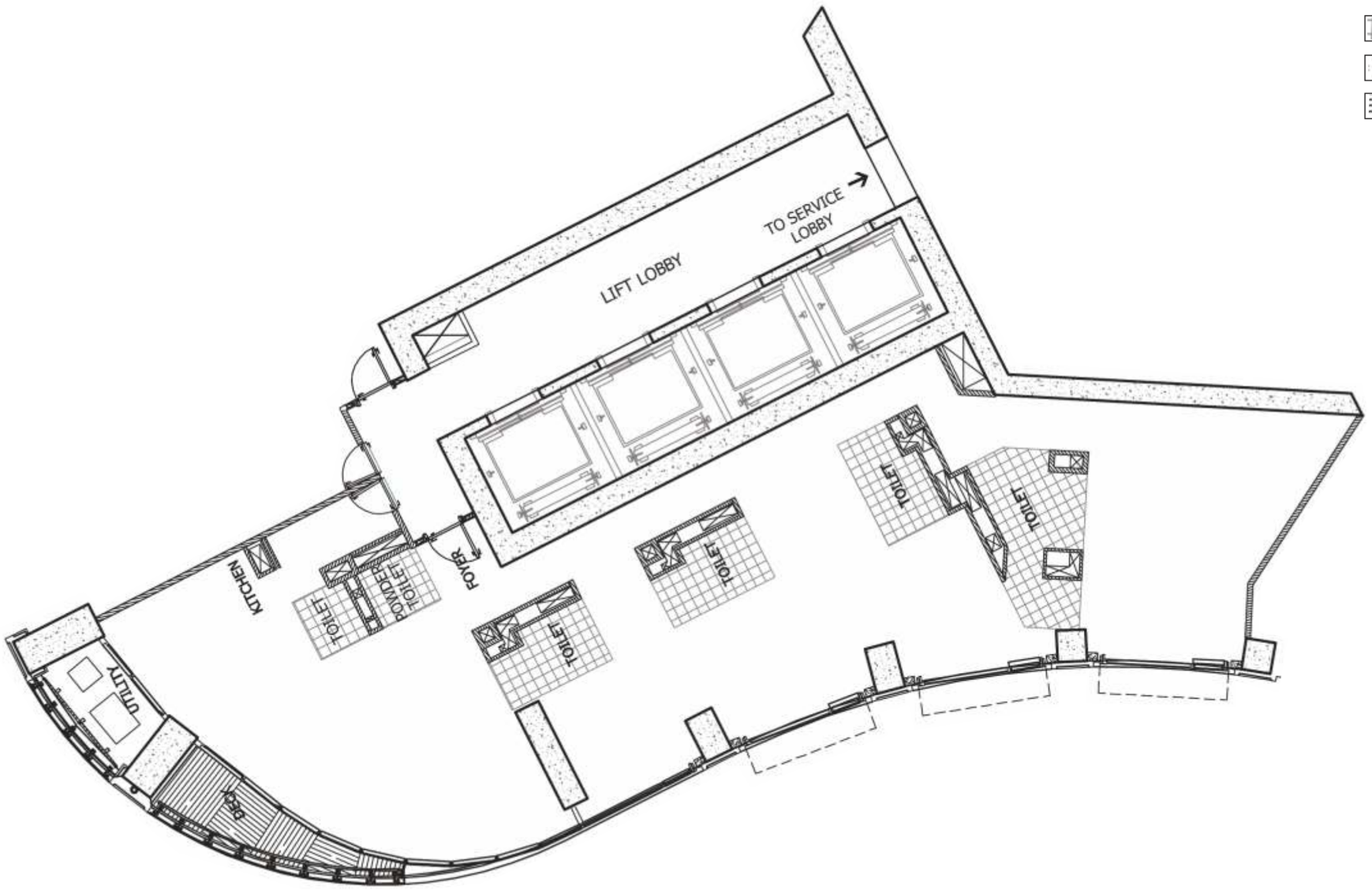

Wet Areas
Structural Walls
Deck Area

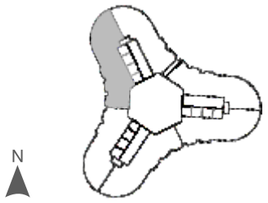

N

WORLD RESIDENCE B2

3 Bedroom

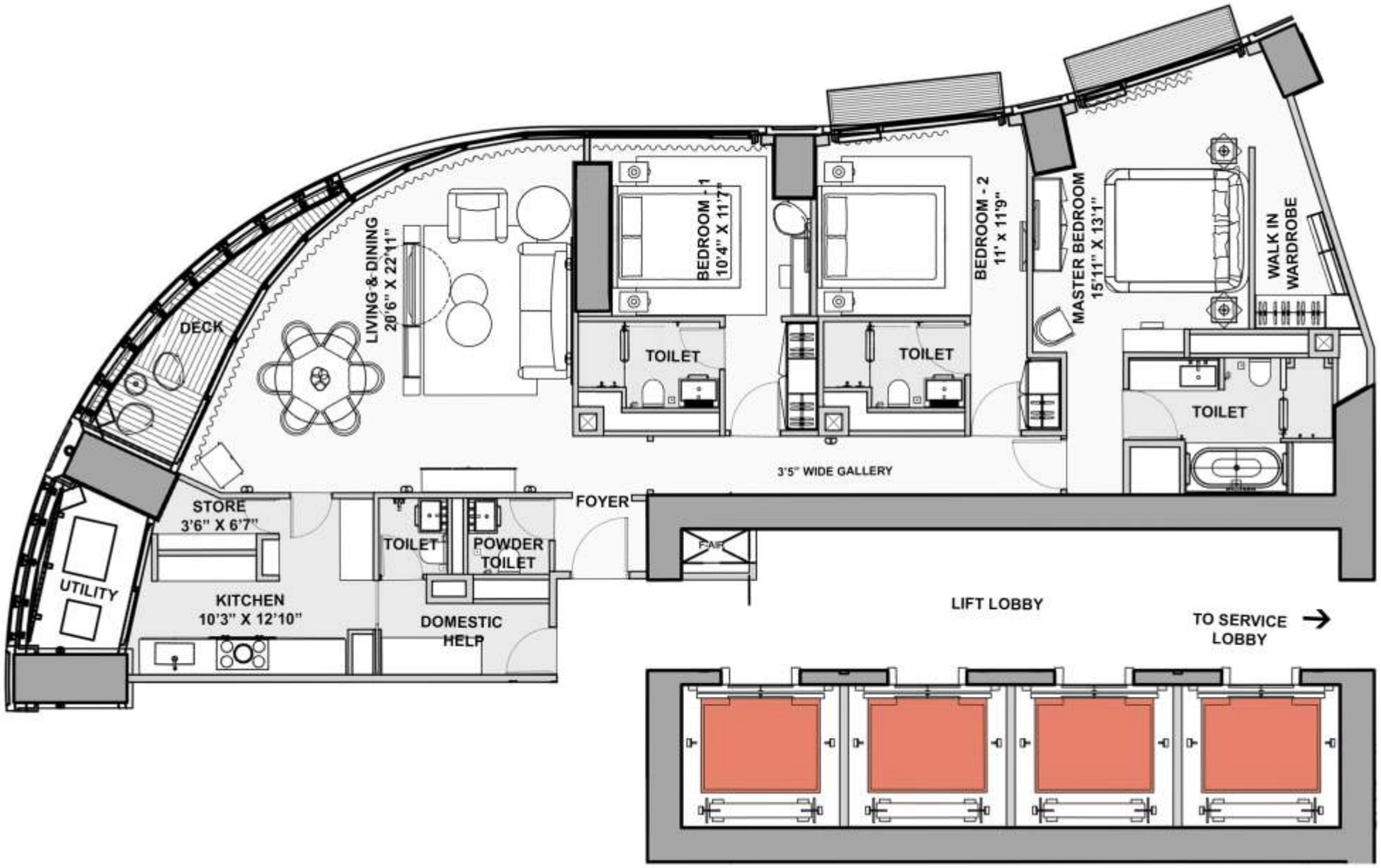

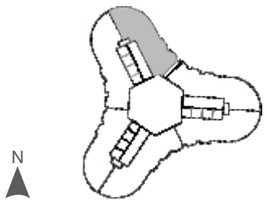

WORLD RESIDENCE B2

3 bedroom with customisation: Study

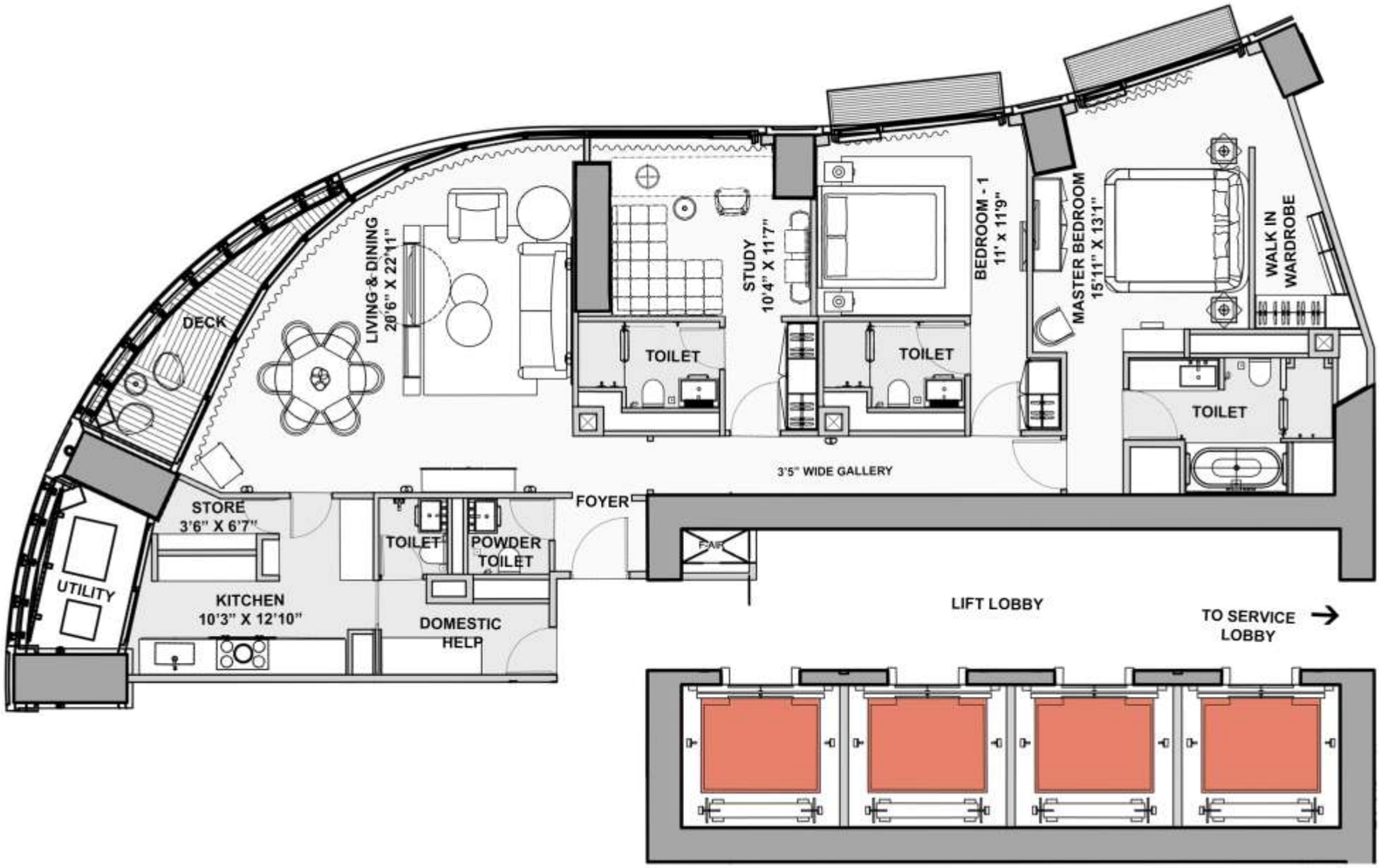

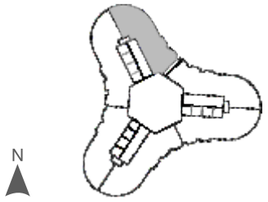

WORLD RESIDENCE B2

3 bedroom with customisation: Family Room

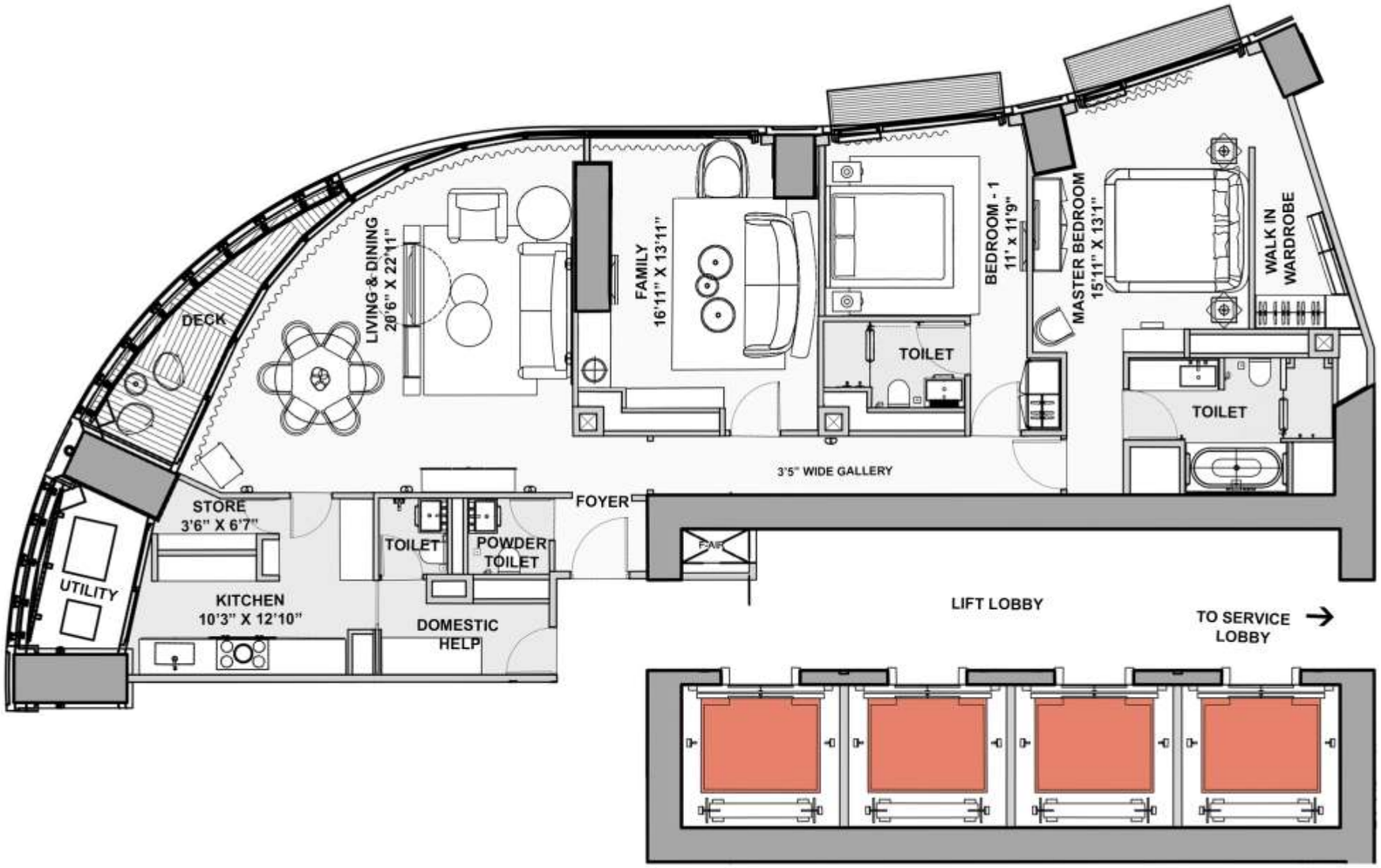

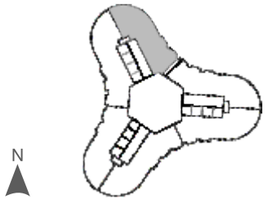

WORLD RESIDENCE B2

Bareshell Layout

Wet Areas
Structural Walls
Deck Area

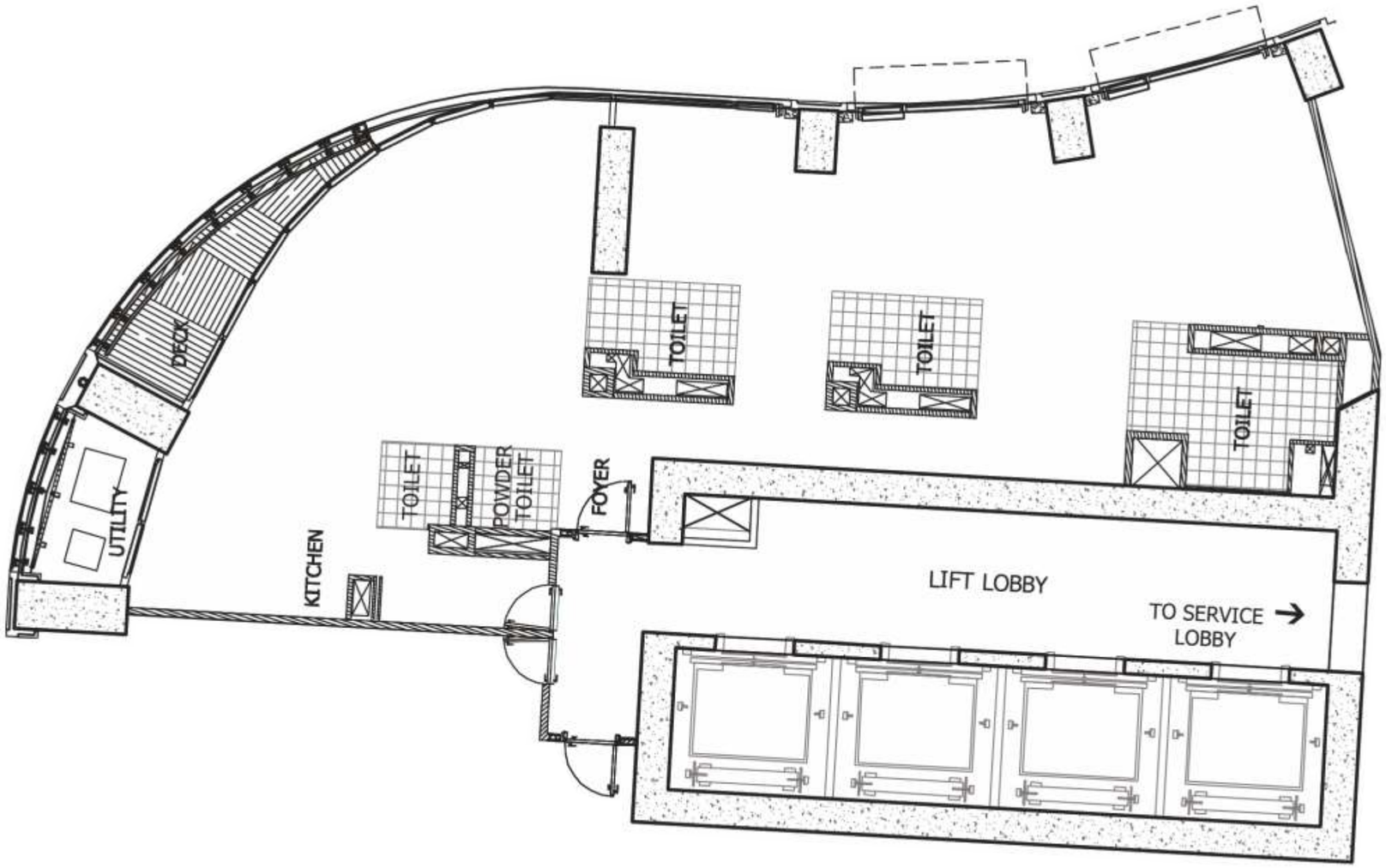

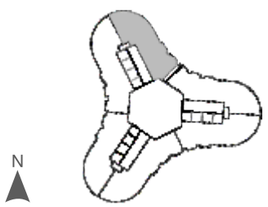

C WING

WORLD RESIDENCE C2

3 Bedroom

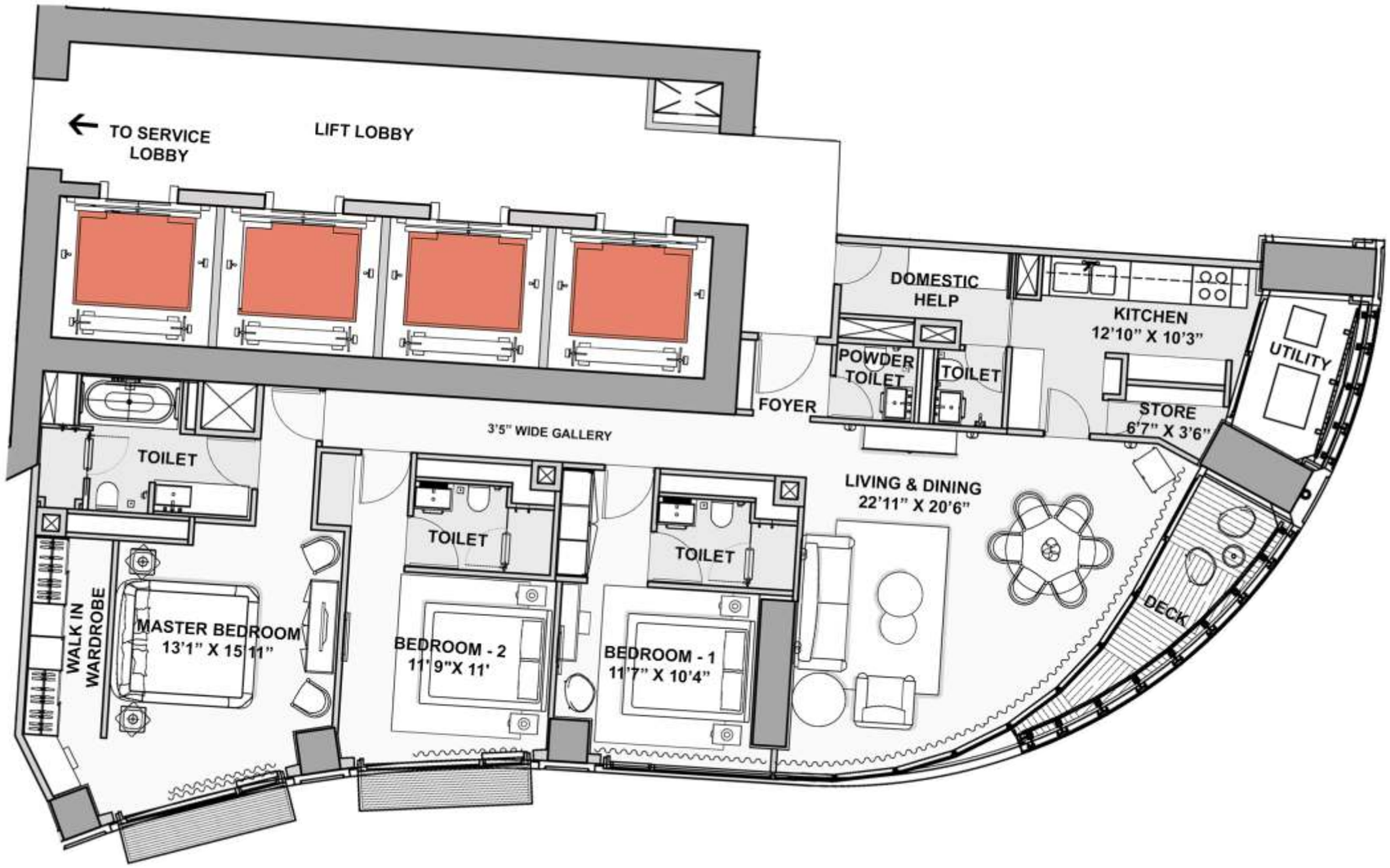

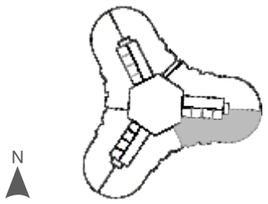

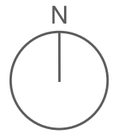

WORLD RESIDENCE C2

3 bedroom with customisation: Study

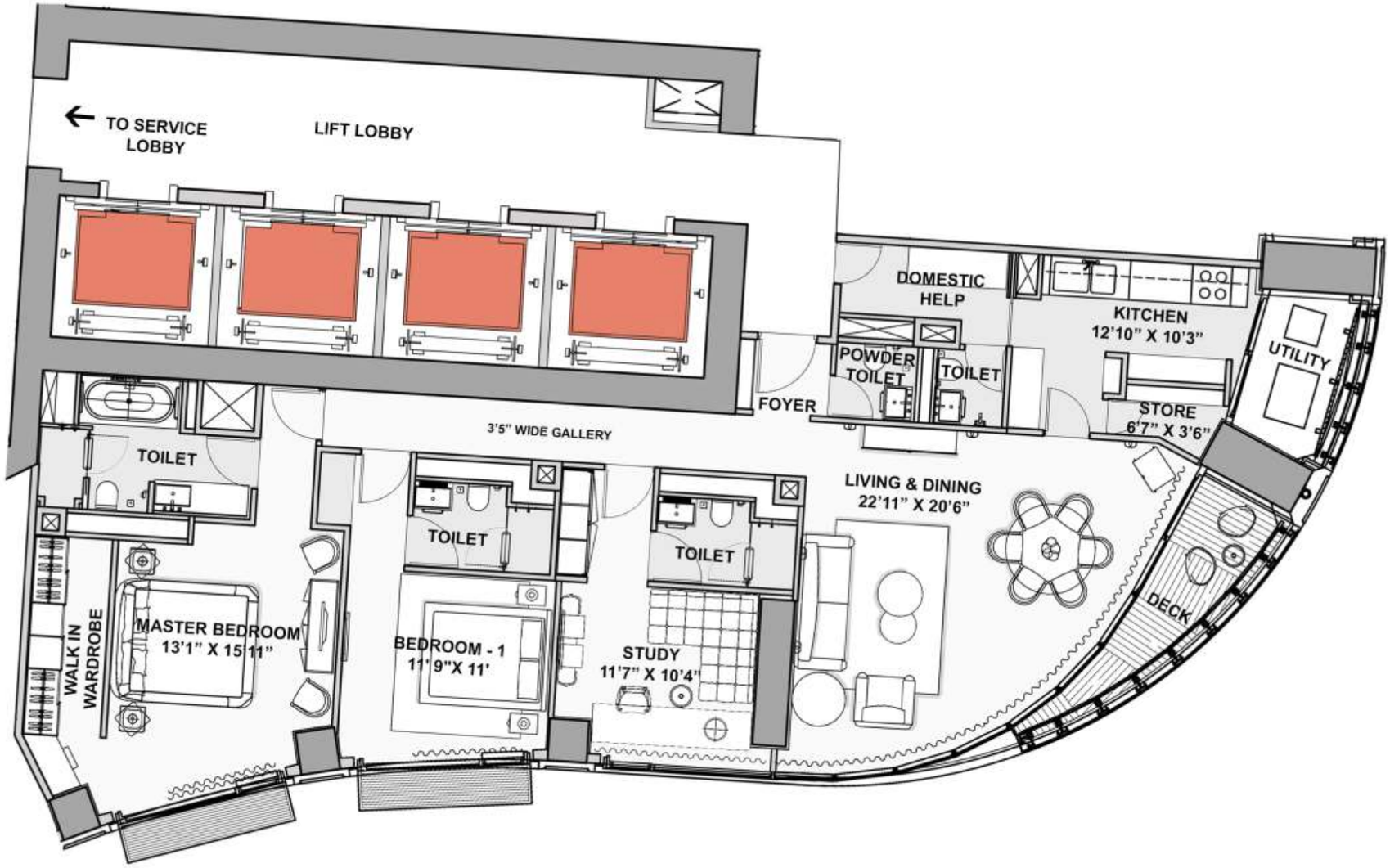

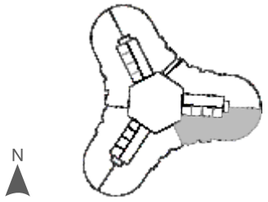

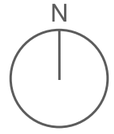

WORLD RESIDENCE C2

3 bedroom with customisation: Family Room

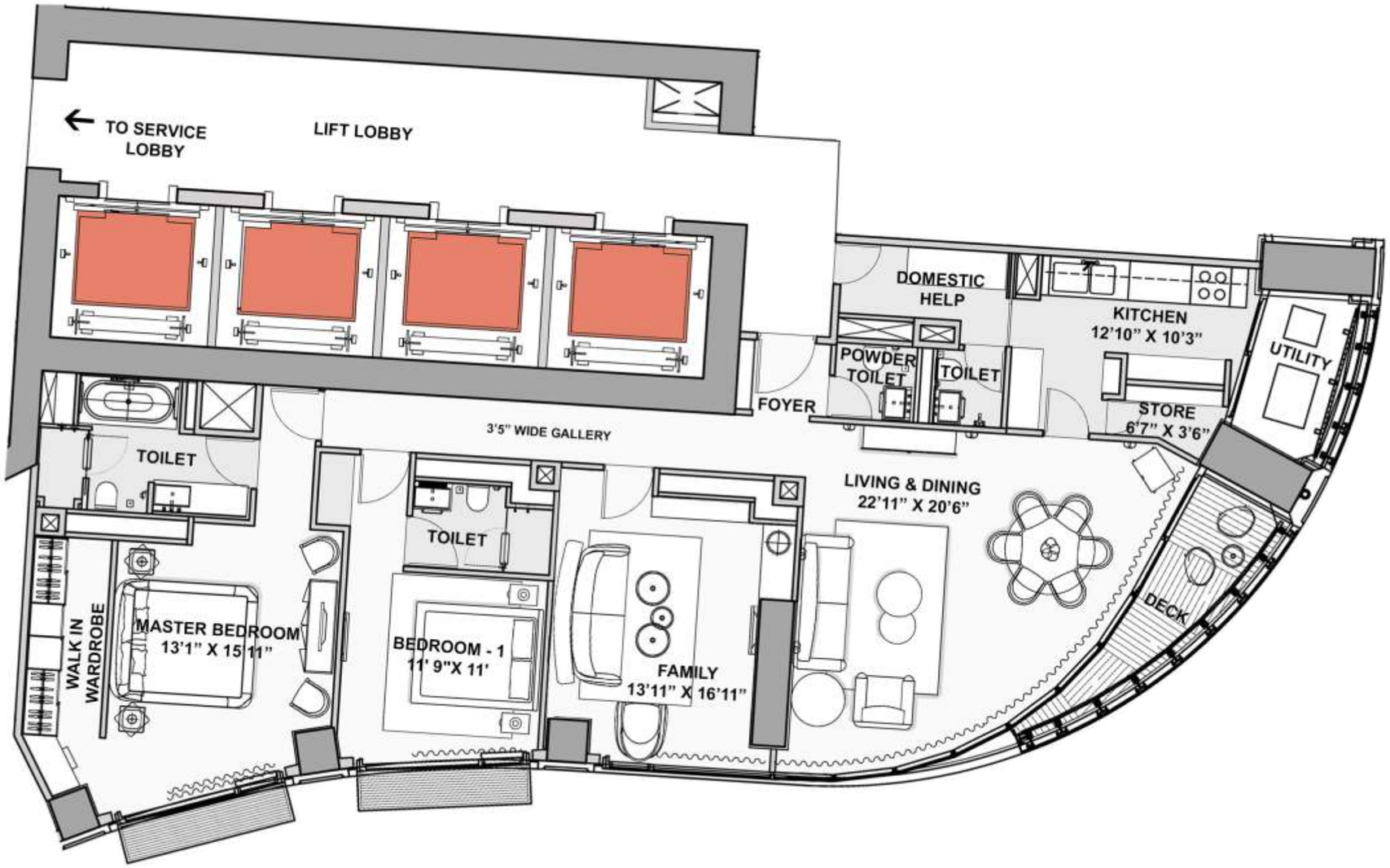

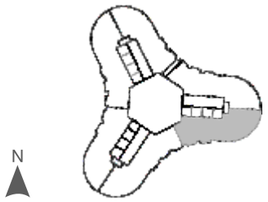

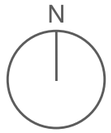

WORLD RESIDENCE C2

Bareshell Layout

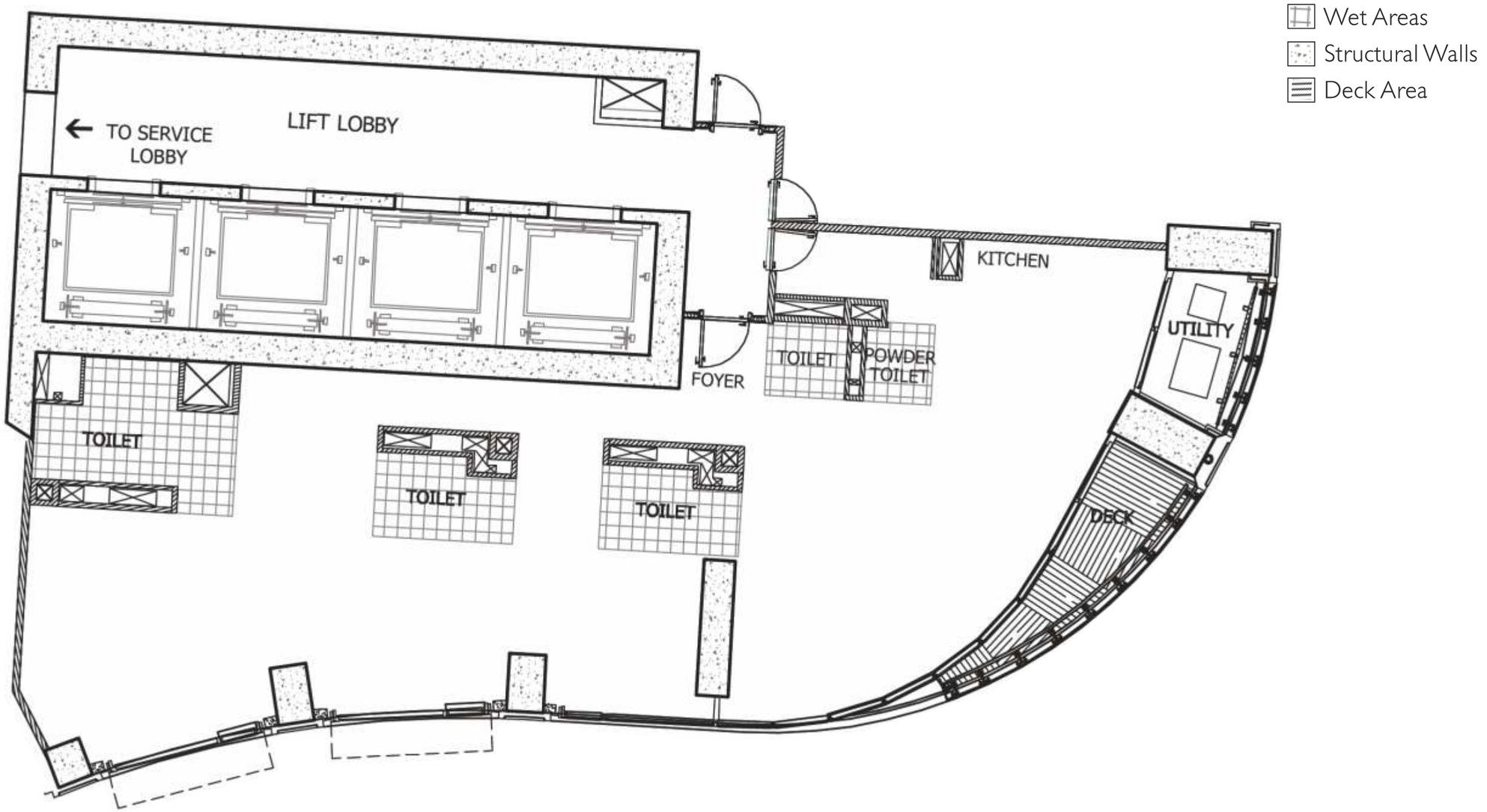

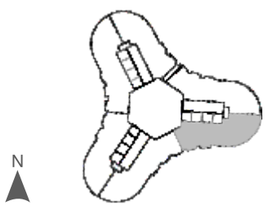

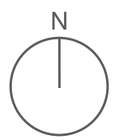

JODI OPTIONS

WORLD RESIDENCE A WING

5 bedroom

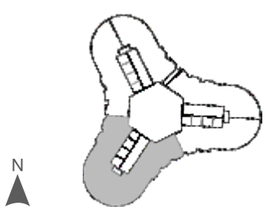

N

WORLD RESIDENCE B WING

5 bedroom

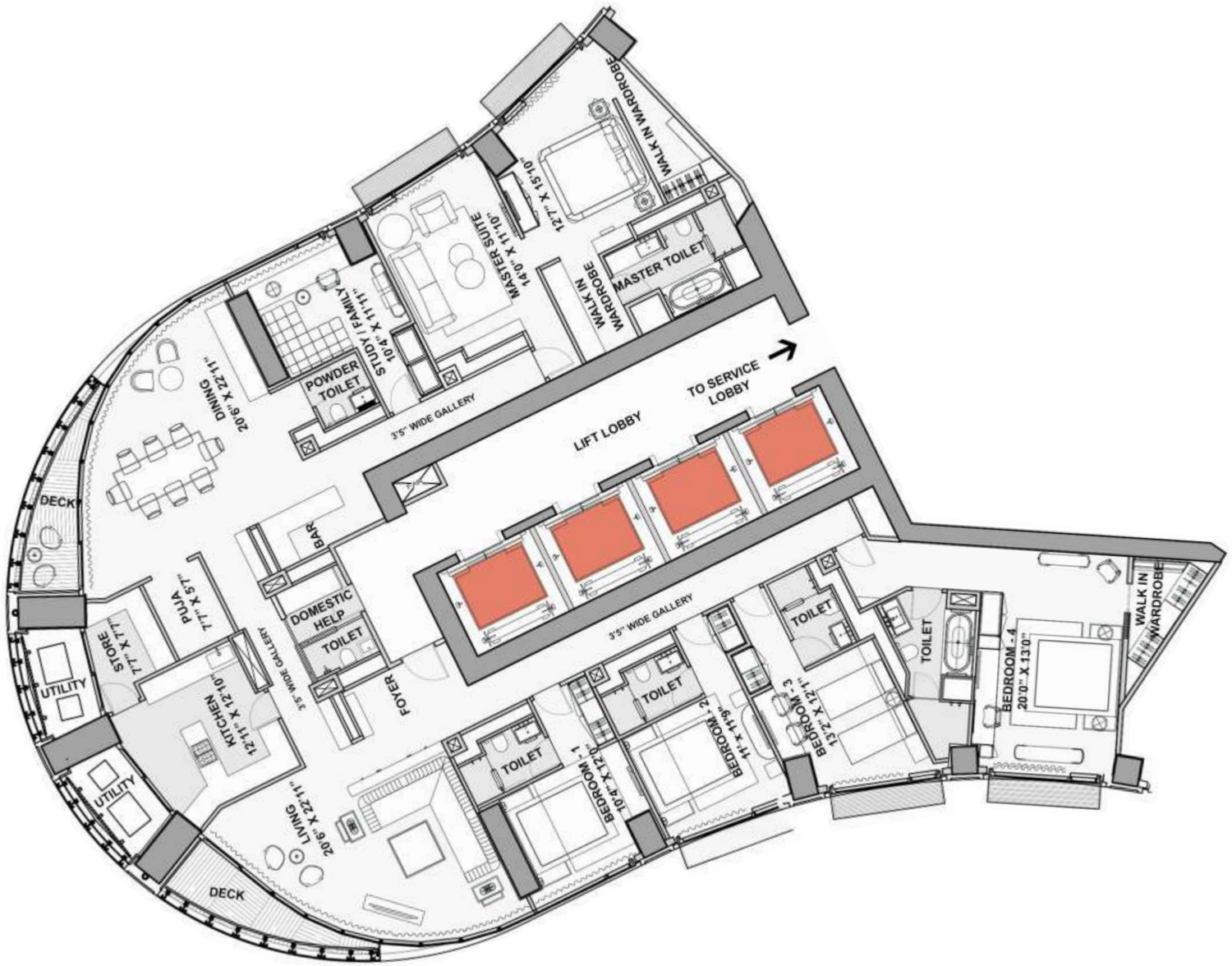

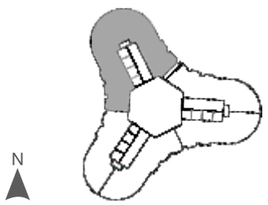

N

BANDRA-WORLI SEA LINK PANORAMA

Shot on location

SEA FACE PANORAMA

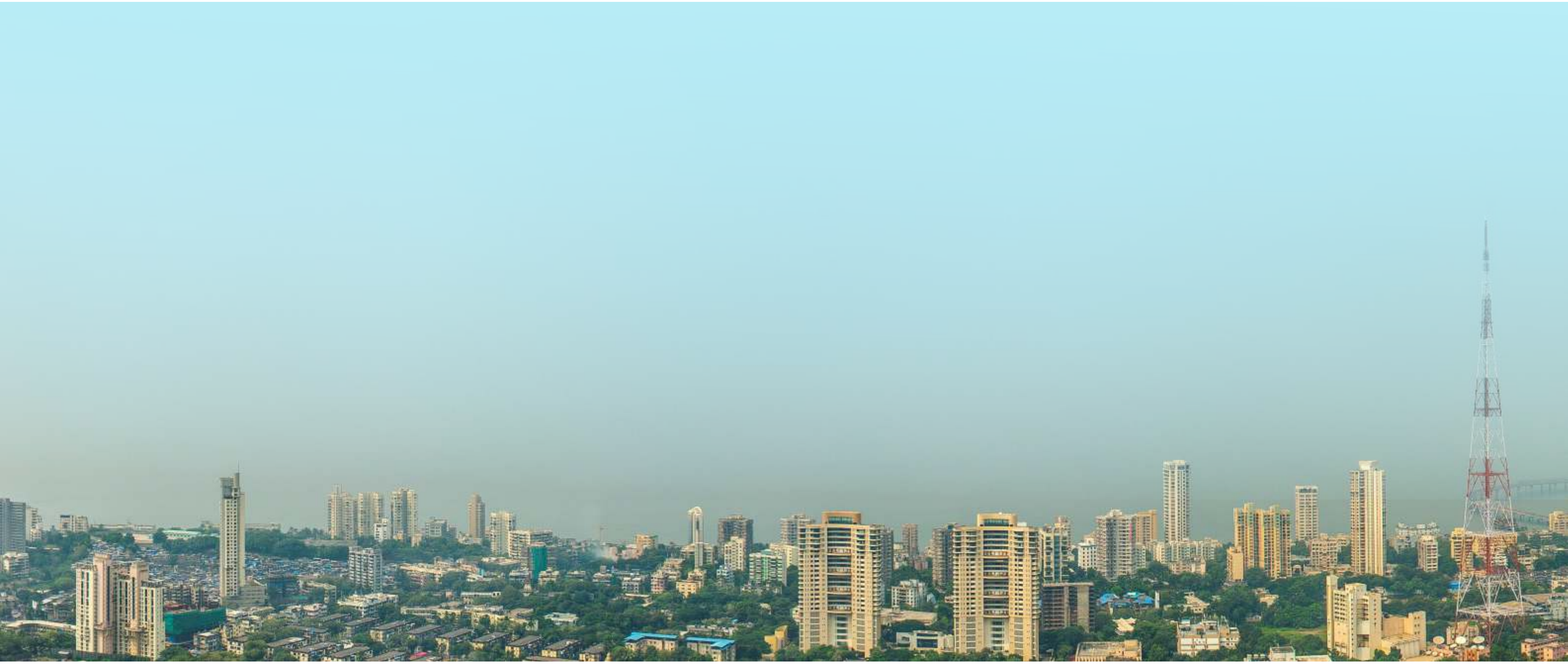

Shot on location

EASTERN SEABOARD PANORAMA

Shot on location

THE WORLD TOWERS

ABOVE IT ALL

Site address: The World Towers, Lodha Place, Senapati Bapat Marg, Upper Worli, Mumbai - 400013.