

TOWER A 9TH, 11TH, 13TH, 15TH, 17TH FLOOR PLAN



NOTE:

- 1) FLAT NO. 03 AND 04 ARE COMBINED ONLY ON 9TH & 11TH FLOOR WITH DECKS AS SHOWN IN PLAN
- 2) FOR 13TH AND 15TH FLOOR (FLAT NO. 03, 04 AND 08) PLEASE REFER 1ST - 8TH FLOOR PLAN
- 3) REFUGE ON 17TH FLOOR AT FLAT NO. 03 AND 04

FLAT NO.	TYPE	AREA (SFT)	
		CARPET	DB,BALG/DECK
FLAT 01	2 BHK	752	19
FLAT 02	2 BHK	758	61
FLAT 03	3 BHK	1350	207
FLAT 04	2 BHK	718	18
FLAT 05	2 BHK	718	18
FLAT 07	3 BHK	967	18
FLAT 08	3 BHK	975	70

TOWER A 10TH TO 12TH 14TH & 16TH FLOOR PLAN



NOTE:

- 1) REFUGE ON 10TH FLOOR AT FLAT NO. 03 AND 04
 - 2) FOR 16TH FLOOR (FLAT NO. 03, 04 AND 08)
- PLEASE REFER PLAN OF 9TH & 11TH LEVEL WITH DECKS



TOWER A 18TH TO 23RD FLOOR PLAN



NOTE:
1) FOR 18TH AND 23RD FLOOR (FLAT NO. 03, 04 AND 08)
PLEASE REFER PLAN OF 9TH & 11TH FLOOR WITH DECKS

TOWER A 18TH TO 23RD FLOOR PLAN (JODI FLAT)



Notes:

- 1) No Elevation Elements will be changed
- 2) All Interior changes will not be in Developer's scope of work
- 3) No Structural changes are allowed
- 4) Subject to Municipal Approval

TOWER B 18TH TO 23RD FLOOR PLAN



NOTE:

- 1) FOR 18TH AND 23RD FLOOR (FLAT NO. 03 AND 08)
- 2) PLEASE REFER PLAN OF 9TH & 11TH FLOOR WITH DECKS

FLAT NO.	TYPE	AREA (SFT)	
		CARPET	DD, BALCO, DECK
FLAT 01	2 BHK	790	82
FLAT 02	2 BHK	760	82
FLAT 03	2 BHK	651	16
FLAT 04	1 BHK	420	---
FLAT 05	2.5 BHK	513	---
FLAT 06	2 BHK	513	---
FLAT 07	1 BHK	420	---
FLAT 08	2 BHK	662	16



© Maradhara Regency Real Estate Pvt. Ltd. All rights reserved. This is a preliminary floor plan and is subject to change without notice. The actual construction may vary from the plan shown. The project is located at Maradhara Regency, Bangalore. For more information, please contact Maradhara Regency Real Estate Pvt. Ltd. at 080-12345678. This is a preliminary floor plan and is subject to change without notice. The actual construction may vary from the plan shown. The project is located at Maradhara Regency, Bangalore. For more information, please contact Maradhara Regency Real Estate Pvt. Ltd. at 080-12345678.

**TOWER C
10TH TO 12TH
14TH & 16TH
FLOOR PLAN**

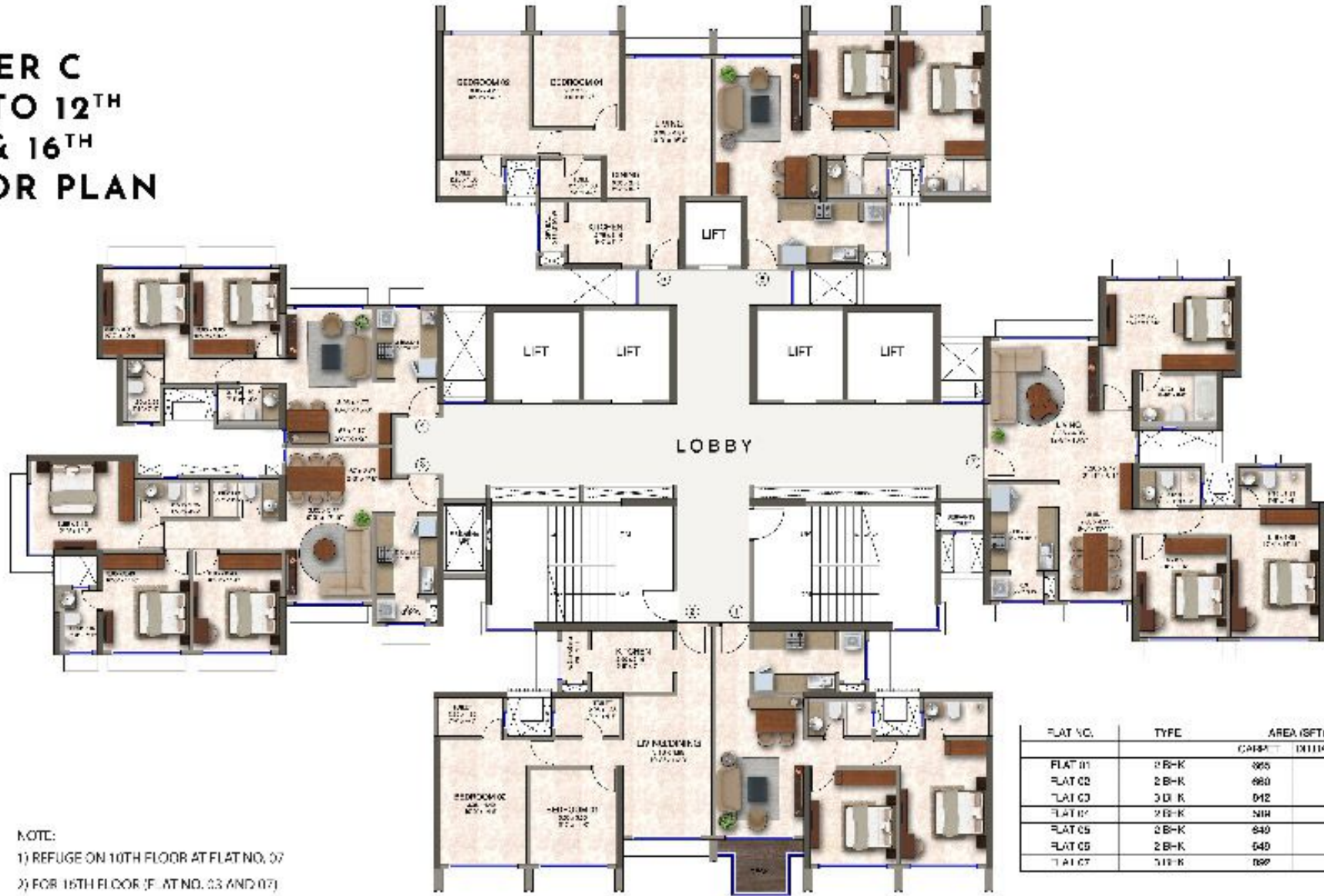

NOTE:
 1) REFUGE ON 10TH FLOOR AT FLAT NO. 07
 2) FOR 16TH FLOOR (FLAT NO. 03 AND 07)
 PLEASE REFER PLAN OF 9TH & 11TH LEVEL WITH DECKS

FLAT NO.	TYPE	AREA (SFT)	
		CARPET	TOTAL COVER
FLAT 01	2 B+K	665	55
FLAT 02	2 B+K	660	17
FLAT 03	3 D+K	642	10
FLAT 04	2 B+K	N/A	---
FLAT 05	2 B+K	640	16
FLAT 06	2 B+K	640	16
FLAT 07	3 B+K	657	15



TOWER D 10TH, 12TH, 14TH & 16TH FLOOR PLAN



NOTE:
1) REFUGE ON 10TH FLOOR / EVFL AT FLAT NO. 03
2) FOR 16TH FLOOR (FOR FLAT NO.03 AND 07;
PLEASE REFER PLAN OF 9TH & 11TH FLOOR LEVEL
WITH DECKS



© 2024. All rights reserved. This document is the property of the developer and is not to be reproduced or used in any form without the prior written permission of the developer. The information contained herein is for informational purposes only and does not constitute an offer of any financial product or service. Please consult your financial advisor for more information. The developer is not responsible for the accuracy of the information provided herein. The information is subject to change without notice.

TOWER D 18TH TO 23RD FLOOR PLAN (JODI FLAT)



- NOTES:
 1) NO ELEVATION ELEMENTS WILL BE CHANGED
 2) ALL FINISH OR CHANGES WILL NOT BE IN DEVELOPER'S SCOPE OF WORK
 3) NO STRUCTURAL CHANGES ARE ALLOWED
 4) SUBJECT TO MUNICIPAL APPROVAL
 5) FOR 18TH & 23RD FLOOR (FOR FLAT NO. 03 & 07) PLEASE REFER PLAN OF 9TH & 11TH FLOOR (FOR WITH DECK)



© Rajshree Housing. Tower D (18th to 23rd Floors) (Jodi Flat) is a registered trademark of Rajshree Housing. All rights reserved. For more information, please visit our website: <http://rajshreehousing.com>. The project is a landmark building in the city. The plan is subject to change without notice. All dimensions and measurements are in meters. The plan is for informational purposes only and does not constitute an offer of real estate. The actual floor plan may vary from the one shown here. Please contact our sales team for more details. The plan is subject to the approval of the local authorities. The project is a landmark building in the city. The plan is subject to change without notice. All dimensions and measurements are in meters. The plan is for informational purposes only and does not constitute an offer of real estate. The actual floor plan may vary from the one shown here. Please contact our sales team for more details. The plan is subject to the approval of the local authorities.