

TYPICAL COMBINED FLOOR PLAN

Carpet Area: Unit 1 & 2 (3.5 BHK) - 143.91 sq.m
 Unit 3 & 4 (3 BHK) - 115.45 sq.m

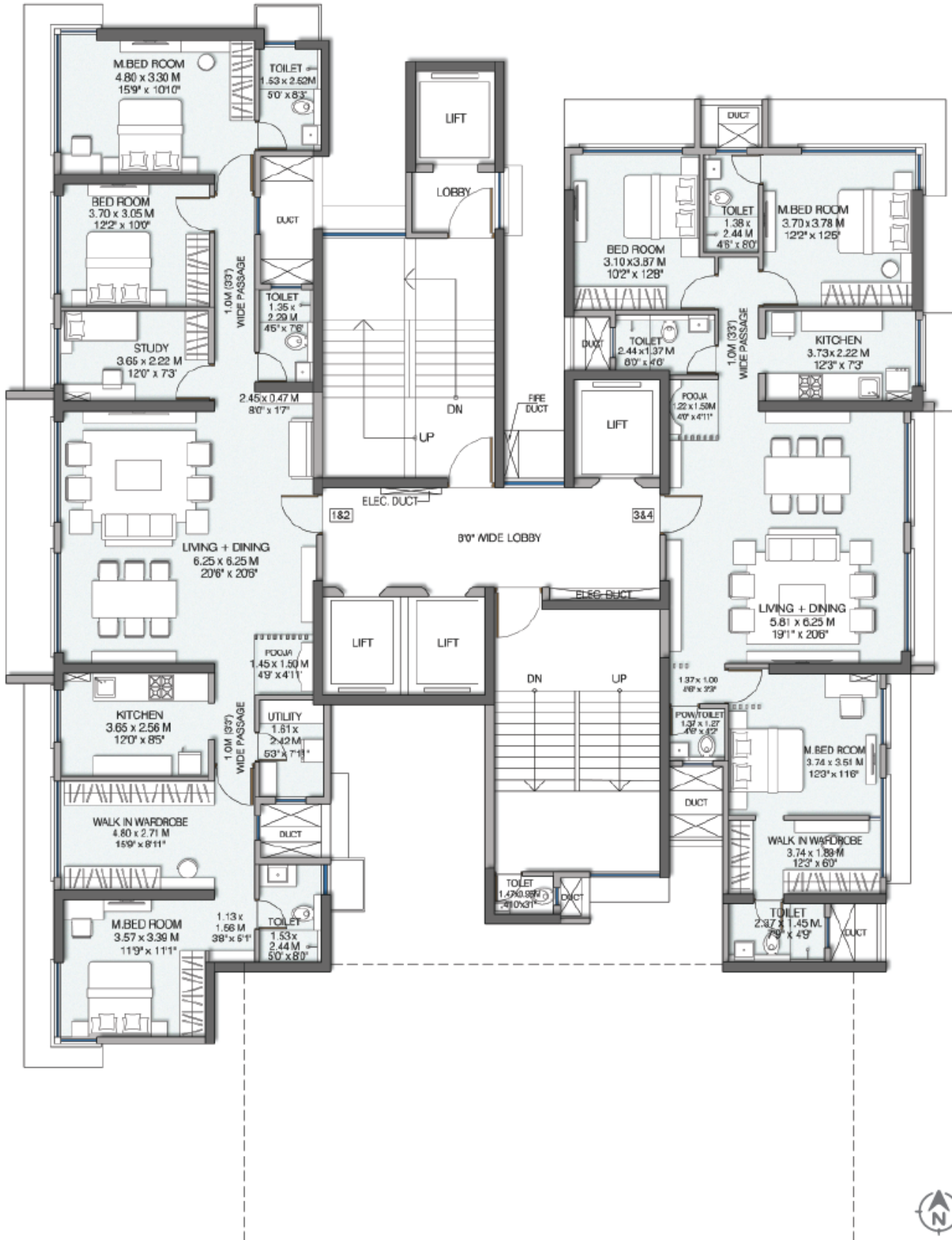

MaharERA Registration No. P51900018891 | Website: <http://maharera.mahaonline.gov.in>



Disclaimer: The information provided in this document including all pictures, images, plans, drawings, amenities, dimensions, elevations, illustrations, facilities, features, specifications, other information, etc. mentioned are indicative of the kind of development that is proposed and are subject to the approval from the competent authorities. Pictures, visuals, perspective views of the building, model, furniture and maps are as per architectural drawings and shall be in compliance of RERA Act and Rules and Regulations. Furniture, Fixtures, Accessories and Furnishings shown in the show flat are only for representation and shall not be provided in the actual flat. W04 Building is constructed on the part of the larger property being the layout of the plot on which the Pristine building to be constructed, however, the prospective purchasers of Pristine Building shall not be entitled to use and enjoy and/or claim on any of the amenities provided to the occupiers of W04 Building. The property is mortgaged with Pream Capital and Housing Finance Limited. No Objection Certificate (NOC) permission of the mortgage Bank/NBFC would be provided for sale of flats/units/property, if required. Version 1.0/January 2019 *T&C Apply.

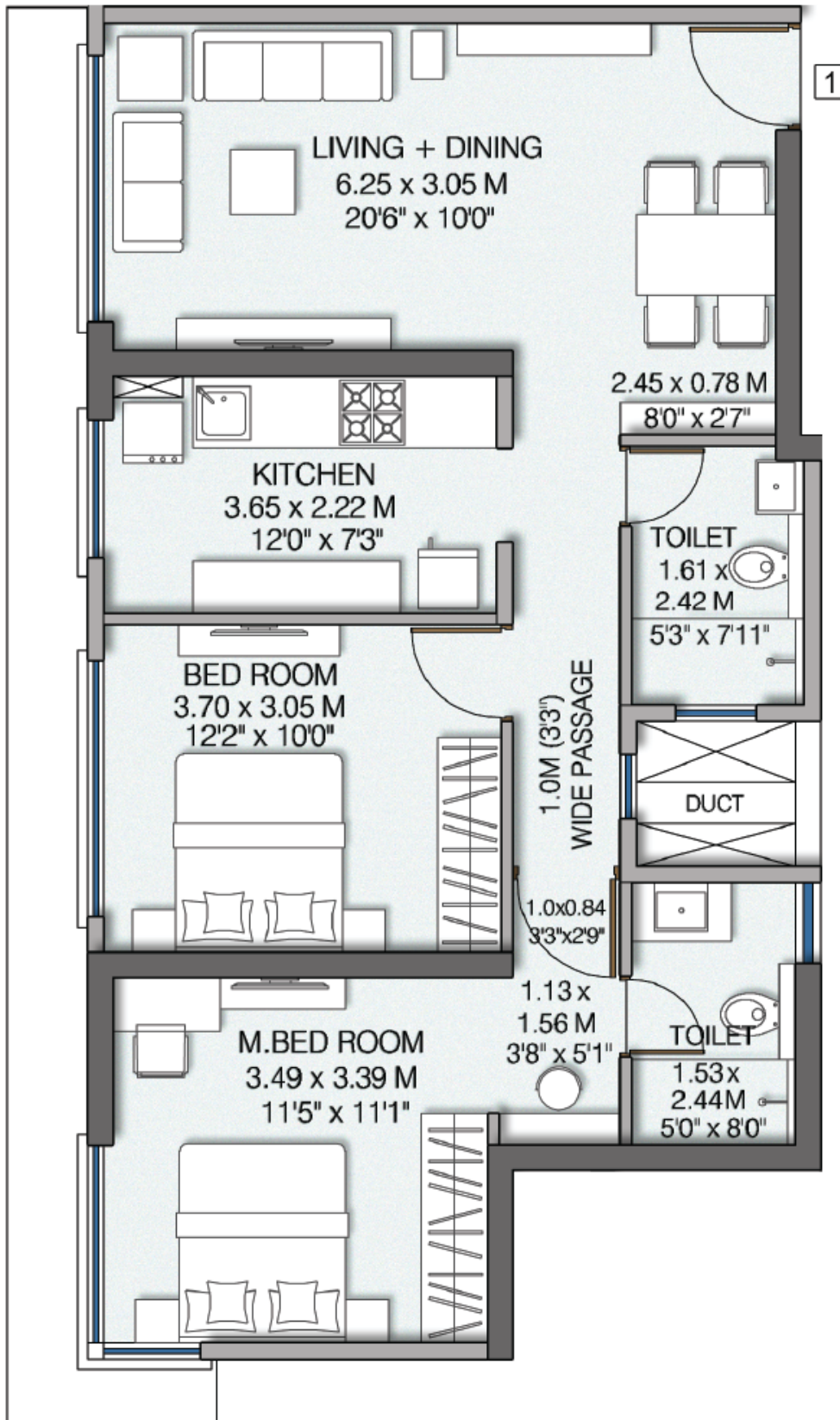

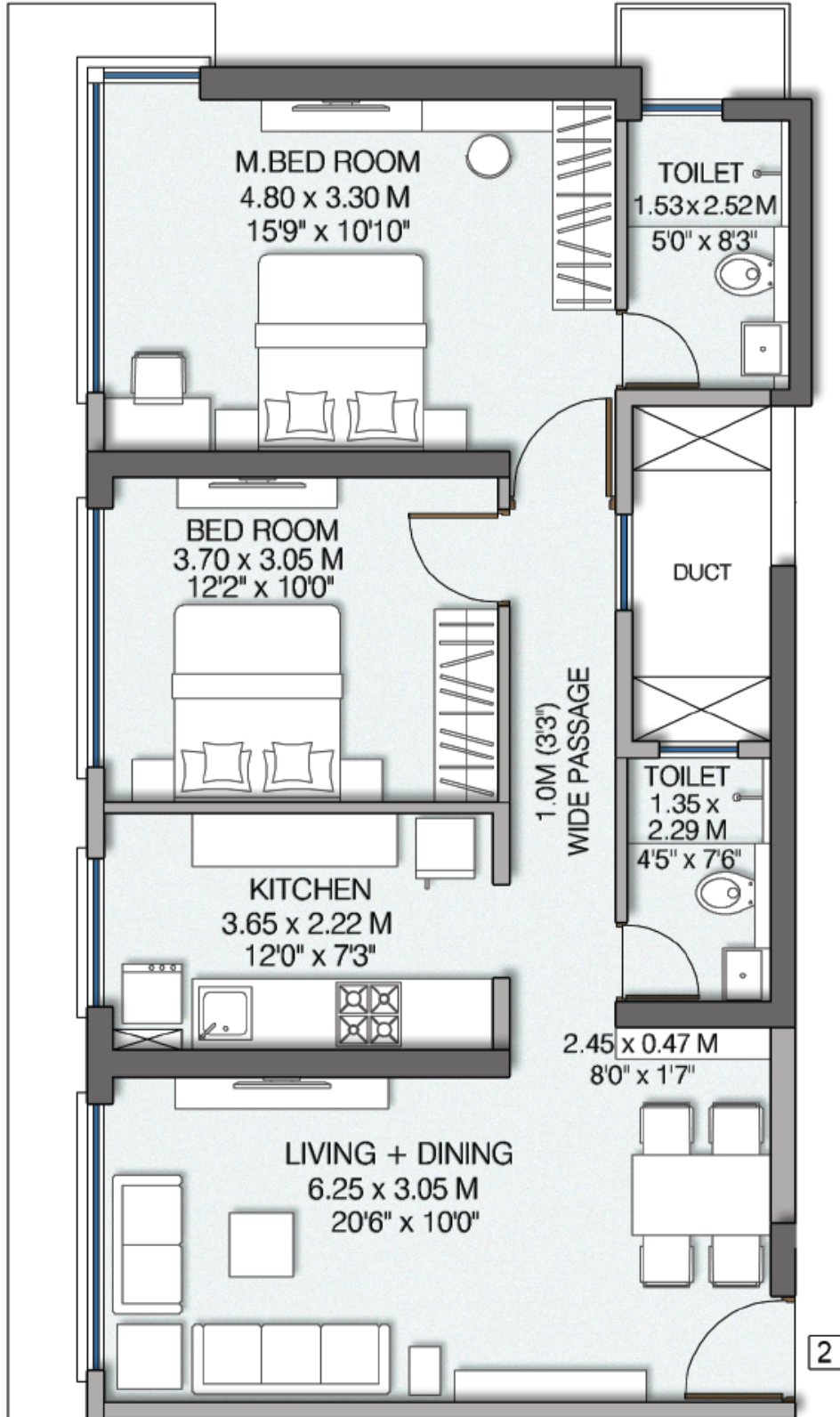

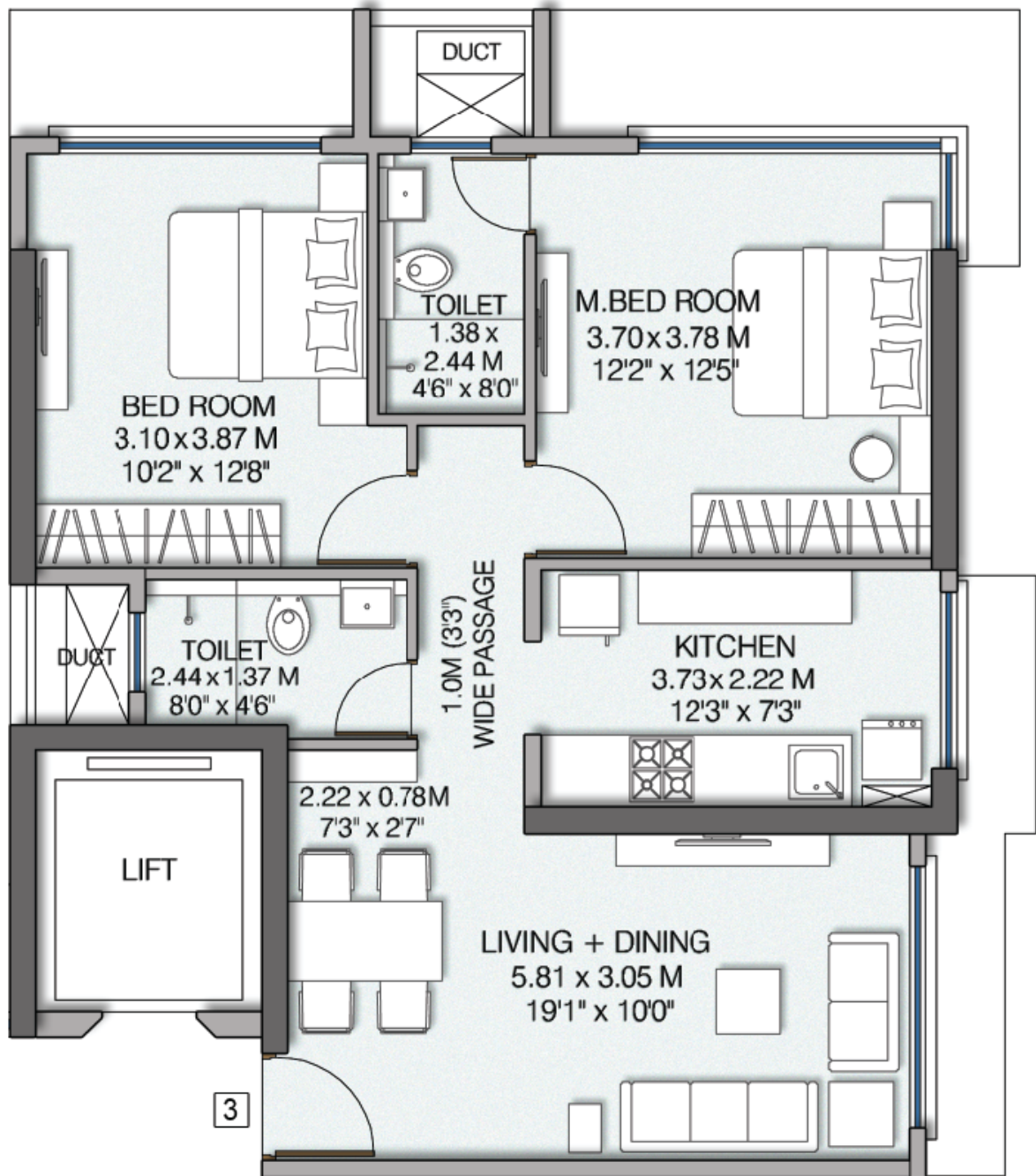

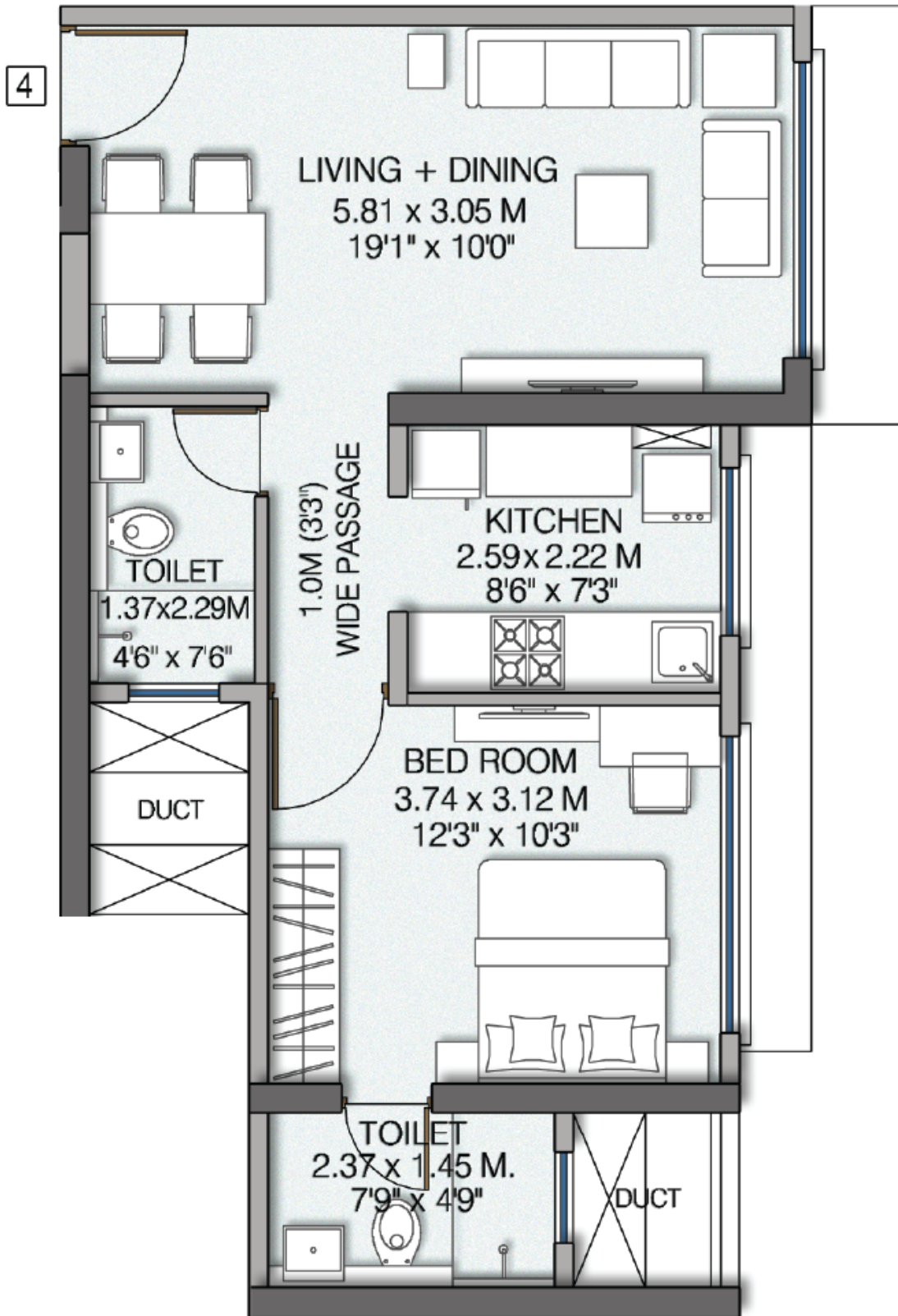

REFUGE FLOOR PLAN
(8th, 15th, 22nd & 29th floor)

Carpet Area: Unit 2 (2 BHK) - 72.46 sq.m | Unit 3 (2 BHK) - 67.99 sq.m
Unit 4 (1 BHK) - 46.73 sq.m

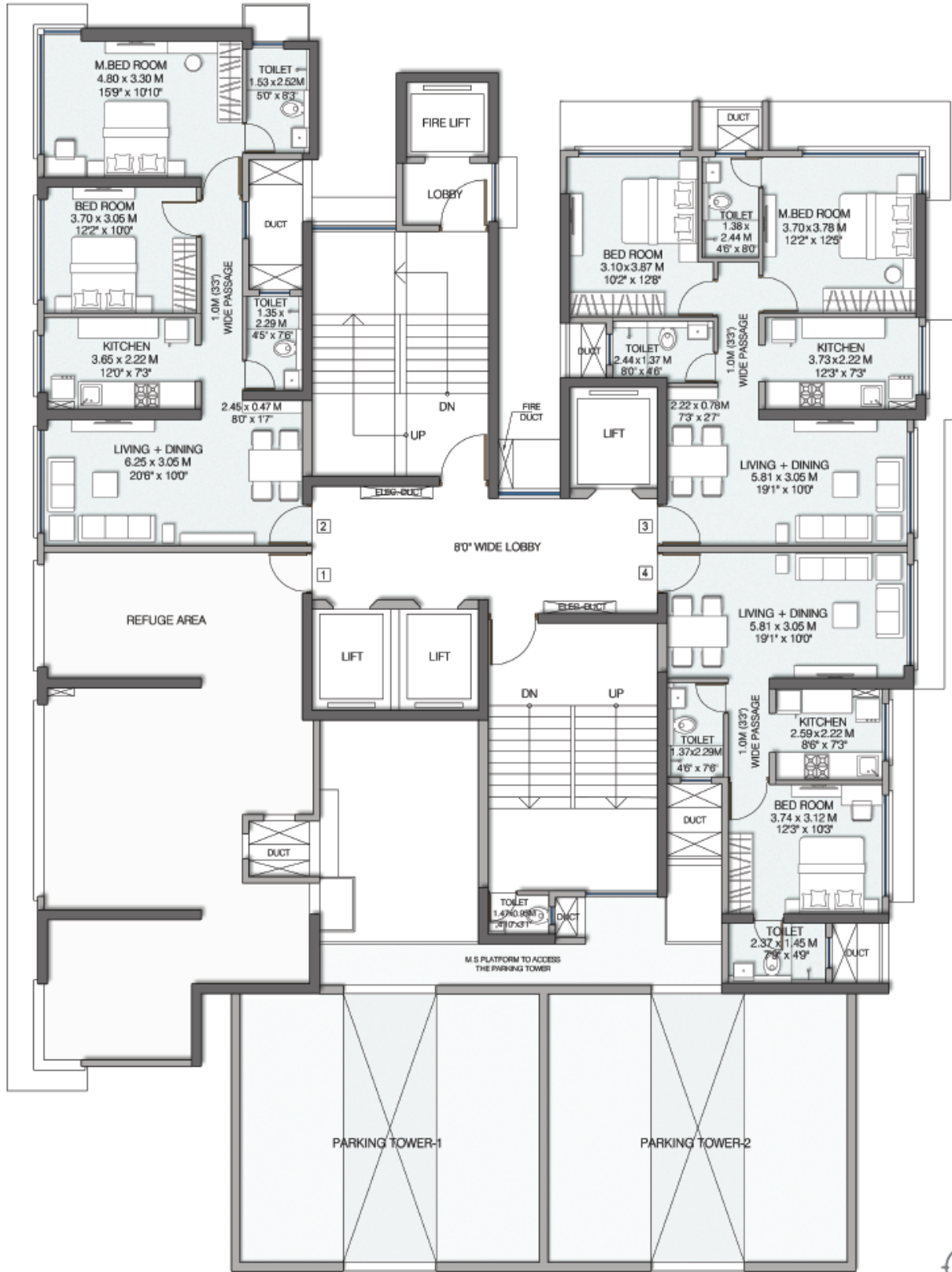

MaharERA Registration No. P51900018891 | Website: <http://maharera.mahaonline.gov.in>



Disclaimer: The information provided in this document including all pictures, images, plans, drawings, amenities, dimensions, elevations, illustrations, facilities, features, specifications, other information, etc. mentioned are indicative of the kind of development that is proposed and are subject to the approval from the competent authorities. Pictures, visuals, perspective views of the building, model, furniture and maps are as per architectural drawings and shall not be provided in the actual flat. W54 Building is constructed on the part of the larger property being the layout of the plot on which the Poshika building to be constructed, however, the prospective purchasers of Poshika Building shall not be entitled to use and enjoy and/or claim on any of the amenities provided to the occupiers of W54 Building. The property is mortgaged with Primal Capital and Housing Finance Limited. No Objection Certificate (NOC) / permission of the mortgage Bank/NEFC would be provided for sale of flats/units/property, if required. Version 1.0/January 2019 *T&C Apply.

TYPICAL FLOOR PLAN
(24th - 28th, 30th floor)

Carpet Area: Unit 1 (2 BHK) - 70.66 sq.m | Unit 2 (2 BHK) - 72.46 sq.m
Unit 3 (2 BHK) - 67.99 sq.m | Unit 4 (1 BHK) - 46.73 sq.m

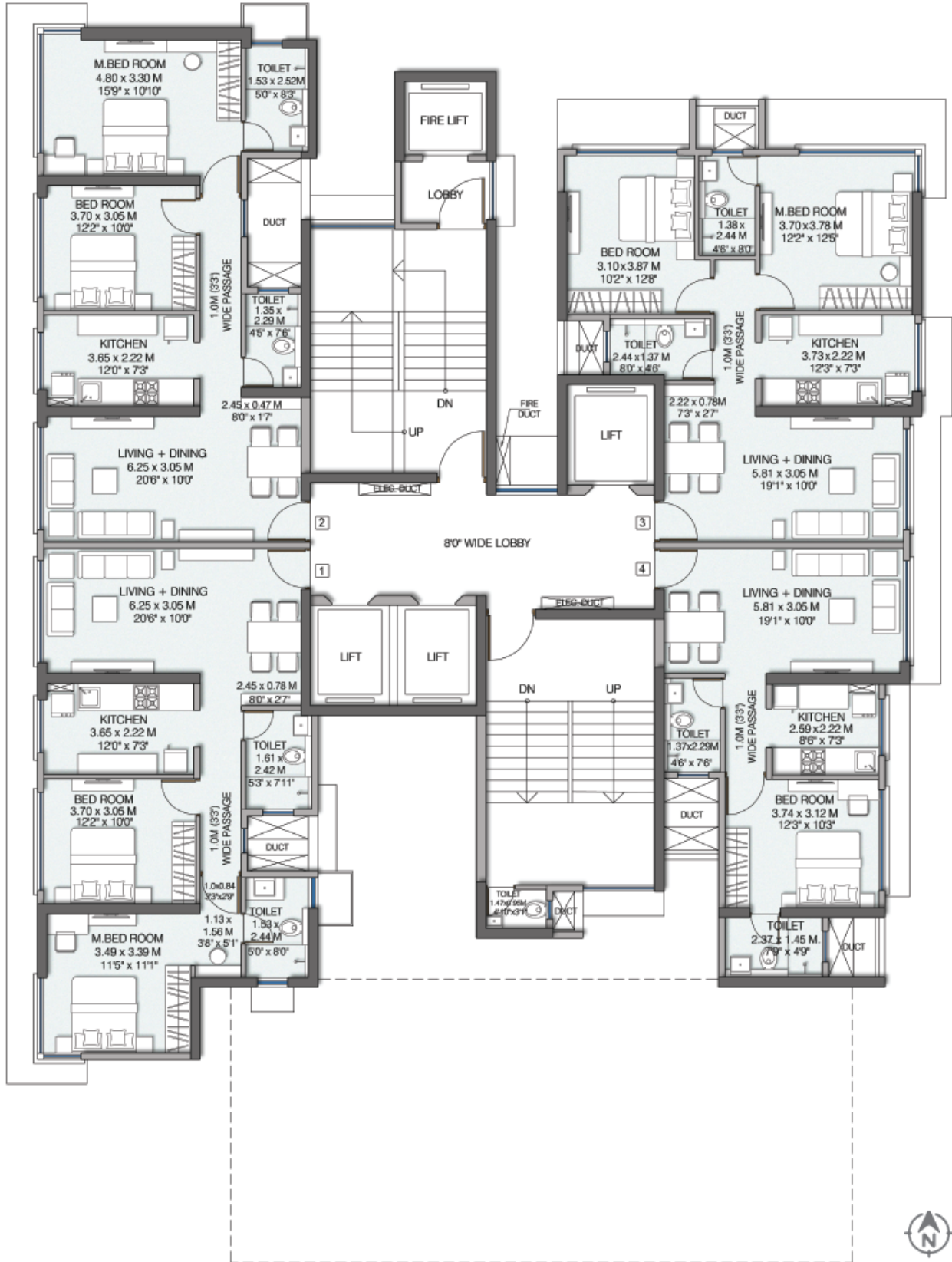

MaharERA Registration No. P51900018891 | Website: <http://maharera.mahaonline.gov.in>



Disclaimer: The information provided in this document including all pictures, images, plans, drawings, amenities, dimensions, elevations, illustrations, facilities, features, specifications, other information, etc. mentioned are indicative of the kind of development that is proposed and are subject to the approval from the competent authorities. Pictures, visuals, perspective views of the building, model, furniture and maps are as per architectural drawings and the same shall be constructed subject to approvals of competent authorities and shall be in compliance of RERA Acts and Rules and Regulations. Furniture, Fixtures, Accessories and Furnishings shown in the show flat are only for representation and shall not be provided in the actual flat. W34 Building is constructed on the part of the larger property being the layout of the plot on which the Pristine building to be constructed, however, the prospective purchasers of Pristine Building shall not be entitled to use and enjoy and/or claim on any of the amenities provided to the occupiers of W34 Building. The property is mortgaged with Federal Capital and Housing Finance Limited. No Objection Certificate (NOC) permission of the mortgage Bank/NBFC would be provided for sale of flats/units/property, if required. Version 1.0/January 2019 *T&C Apply.

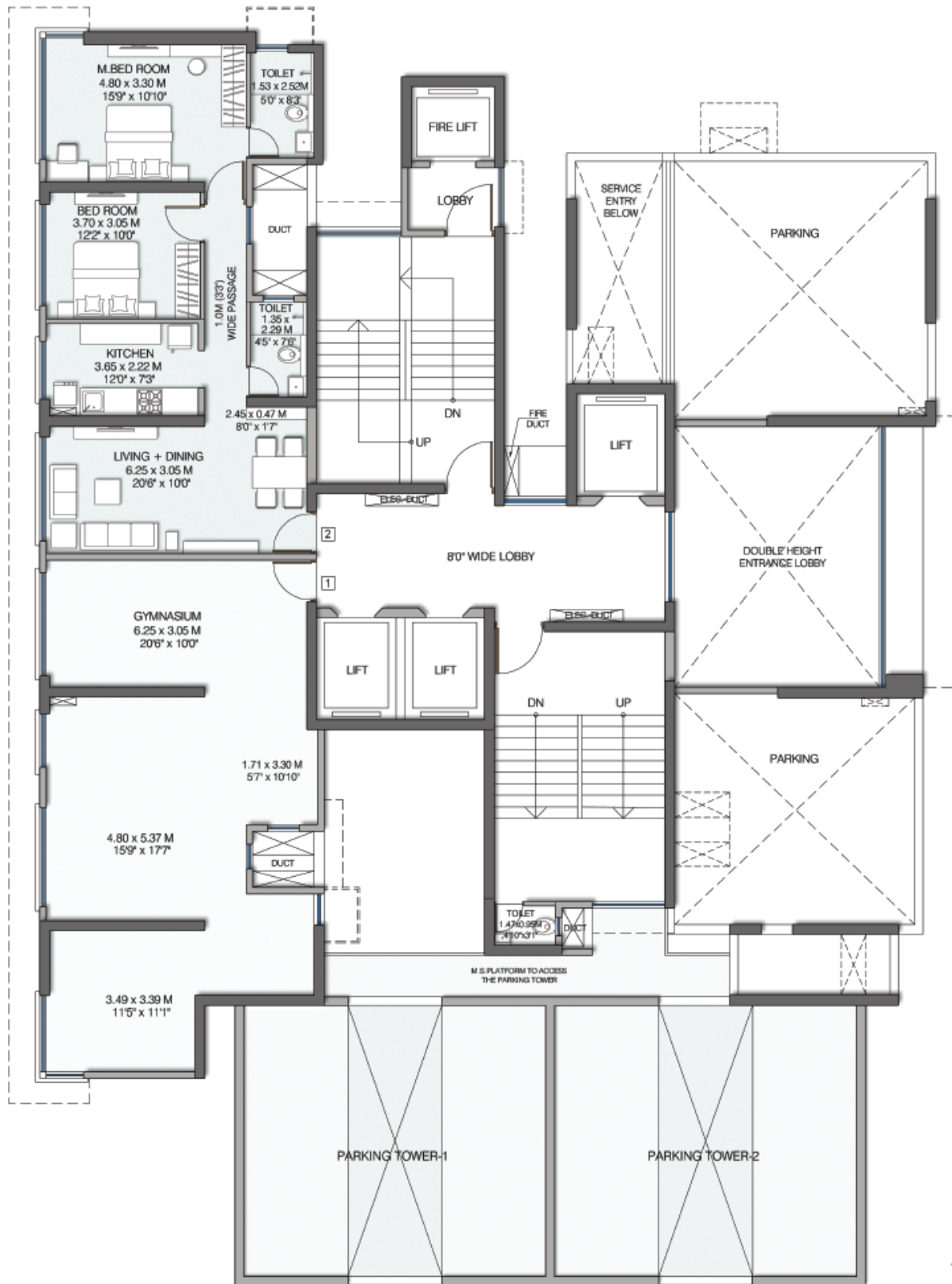

MaharERA Registration No. P51900018891 | Website: <http://maharera.mahaonline.gov.in>

Disclaimer: The information provided in this document including all pictures, images, plans, drawings, amenities, dimensions, elevations, illustrations, facilities, features, specifications, other information, etc. mentioned are indicative of the kind of development that is proposed and are subject to the approval from the competent authorities. Pictures, visual, perspective views of the building, model, furniture and maps are as per architectural drawings and the same shall be constructed subject to approvals of competent authorities and shall be in compliance of RERA Acts and Rules and Regulations. Furniture, Fixtures, Accessories and Furnishings shown in the show flat are only for representation and shall not be provided in the actual flat. W54 Building is constructed on the part of the larger property being the layout of the plot on which the Pritone building to be constructed; however, the prospective purchasers of Pritone Building shall not be entitled to use and enjoy and/or claim on any of the amenities provided to the occupants of W54 Building. The property is mortgaged with Piramal Capital and Housing Finance Limited. No Objection Certificate (NOC) permission of the mortgage Bank/NBFC would be provided for sale of flats/units/property, if required. Version 1.0/January 2019 *T&C Apply.

TYPICAL FLOOR PLAN
(2nd-7th, 9th-14th, 16th-21st & 23rd floor)

Carpet Area: Unit 1 (2 BHK) - 70.66 sq.m | Unit 2 (2 BHK) - 72.46 sq.m
Unit 3 (2 BHK) - 67.99 sq.m | Unit 4 (1 BHK) - 46.73 sq.m

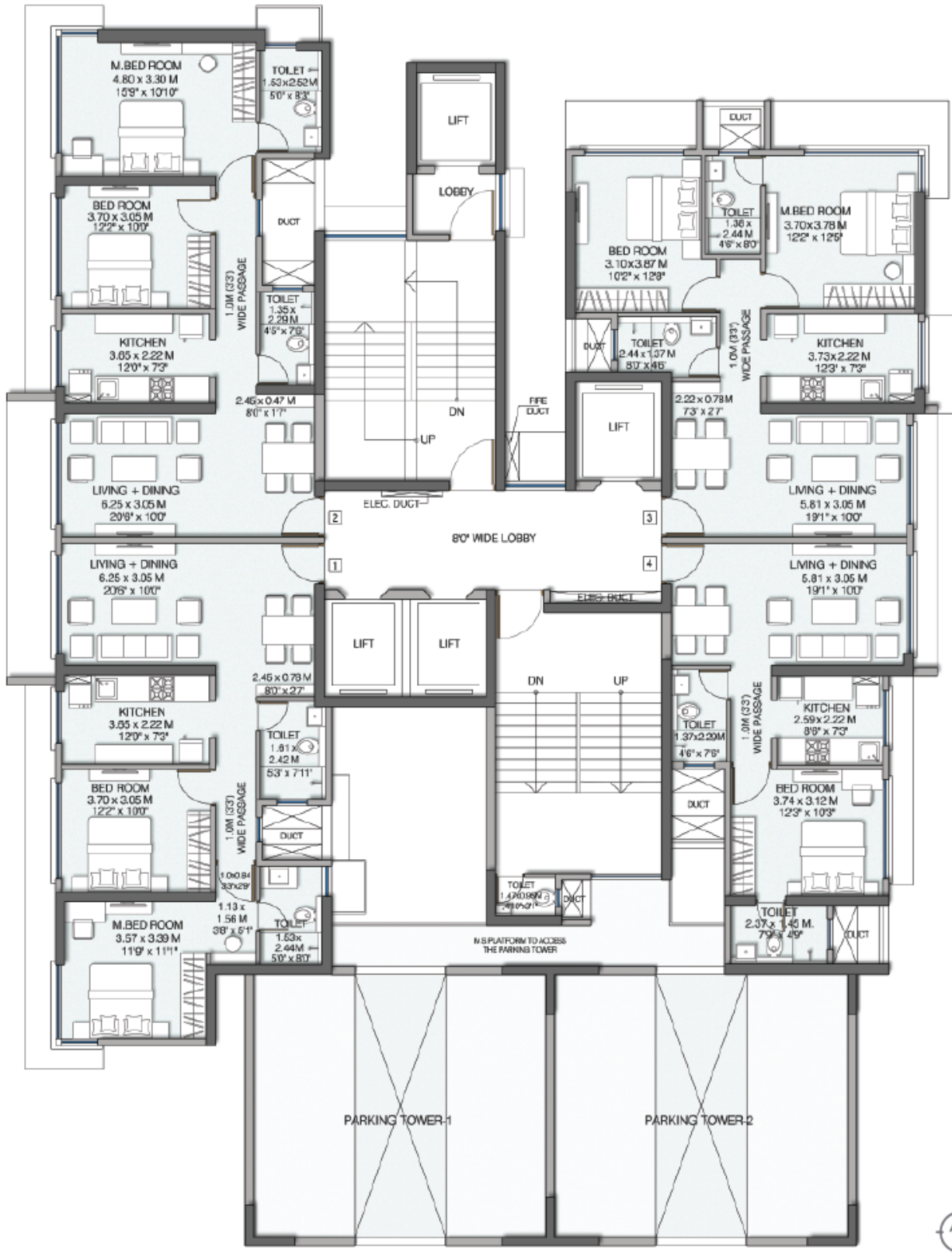

MaharERA Registration No. P51900018891 | Website: <http://maharera.mahaonline.gov.in>



Disclaimer: The information provided in this document including all pictures, images, plans, drawings, amenities, dimensions, elevations, illustrations, facilities, features, specifications, other information, etc. mentioned are indicative of the kind of development that is proposed and are subject to the approval from the competent authorities. Pictures, visuals, perspective views of the building model, furniture and maps are as per architectural drawings and the same shall be constructed subject to approvals of competent authorities and shall be in compliance of RERA Acts and Rules and Regulations. Furniture, Fixtures, Accessories and Furnishings shown in the show flat are only for representation and shall not be provided in the actual flat. W34 Building is constructed on the part of the larger property being the layout of the plot on which the Pristine Building shall not be entitled to use and enjoy and/or claim on any of the amenities provided to the occupants of W34 Building. The property is mortgaged with Pream Capital and Housing Finance Limited. No Objection Certificate (NOC)/ permission of the mortgage Bank/NBFC would be provided for sale of flats/units/property, if required. Version 1.0/January 2019 *T & C Apply.

TYPICAL FLOOR PLAN
(31st - 35th, 37th & 38th floor)

Carpet Area: Unit 1 (2 BHK) - 70.66 sq.m | Unit 2 (2 BHK) - 72.46 sq.m
Unit 3 (3 BHK) - 115.45 sq.m

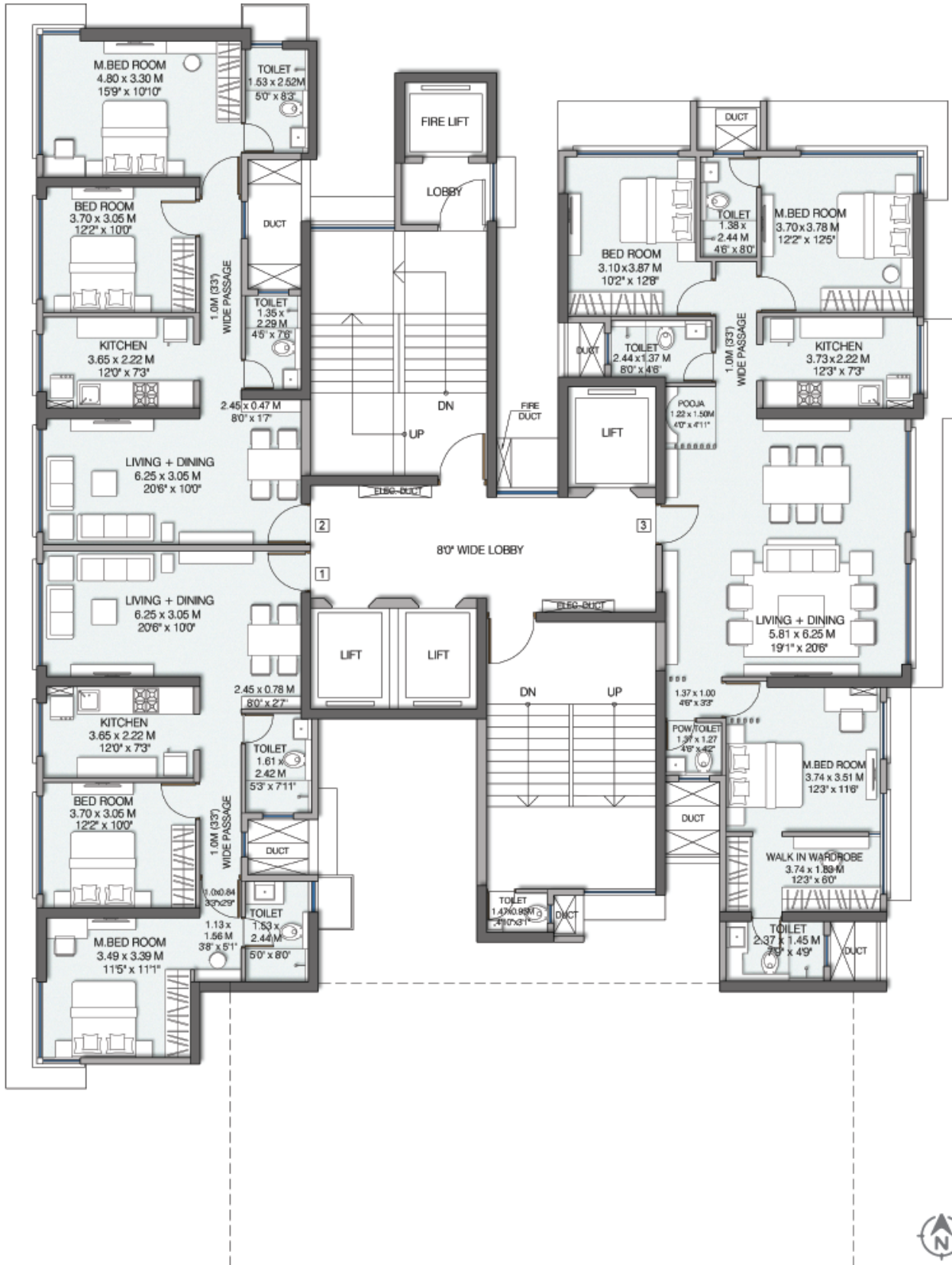

MaharERA Registration No. P51900018891 | Website: <http://maharera.mahaonline.gov.in>



Disclaimer: The information provided in this document including all pictures, images, plans, drawings, amenities, dimensions, elevations, illustrations, facilities, features, specifications, other information, etc. mentioned are indicative of the kind of development that is proposed and are subject to the approval from the competent authorities. Pictures, visuals, perspective views of the building, model, furniture and maps are as per architectural drawings and the same shall be constructed subject to approval of competent authorities and shall be in compliance of RERA Act and Rules and Regulations. Furniture, Accessories and Furnishings shown in the show flat are only for representation and shall not be provided in the actual flat. W54 Building is constructed on the part of the larger property being the layout of the plot on which the Pristine building to be constructed, however, the prospective purchasers of Pristine Building shall not be entitled to use and enjoy and/or claim on any of the amenities provided to the occupants of W54 Building. The property is mortgaged with Piramal Capital and Housing Finance Limited. No Objection Certificate (NOC) / permission of the mortgagee Bank/NBFC would be provided for sale of flats/units/property, if required. Version 1.0/January 2019 *T&C Apply.