

PLOT 07 - TOWER NT1
TYPICAL ODD FLOOR PLAN

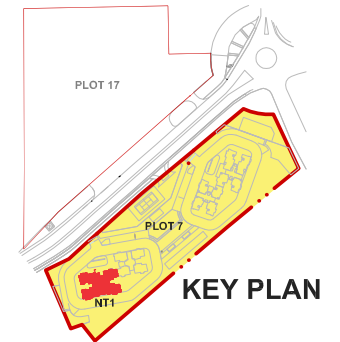
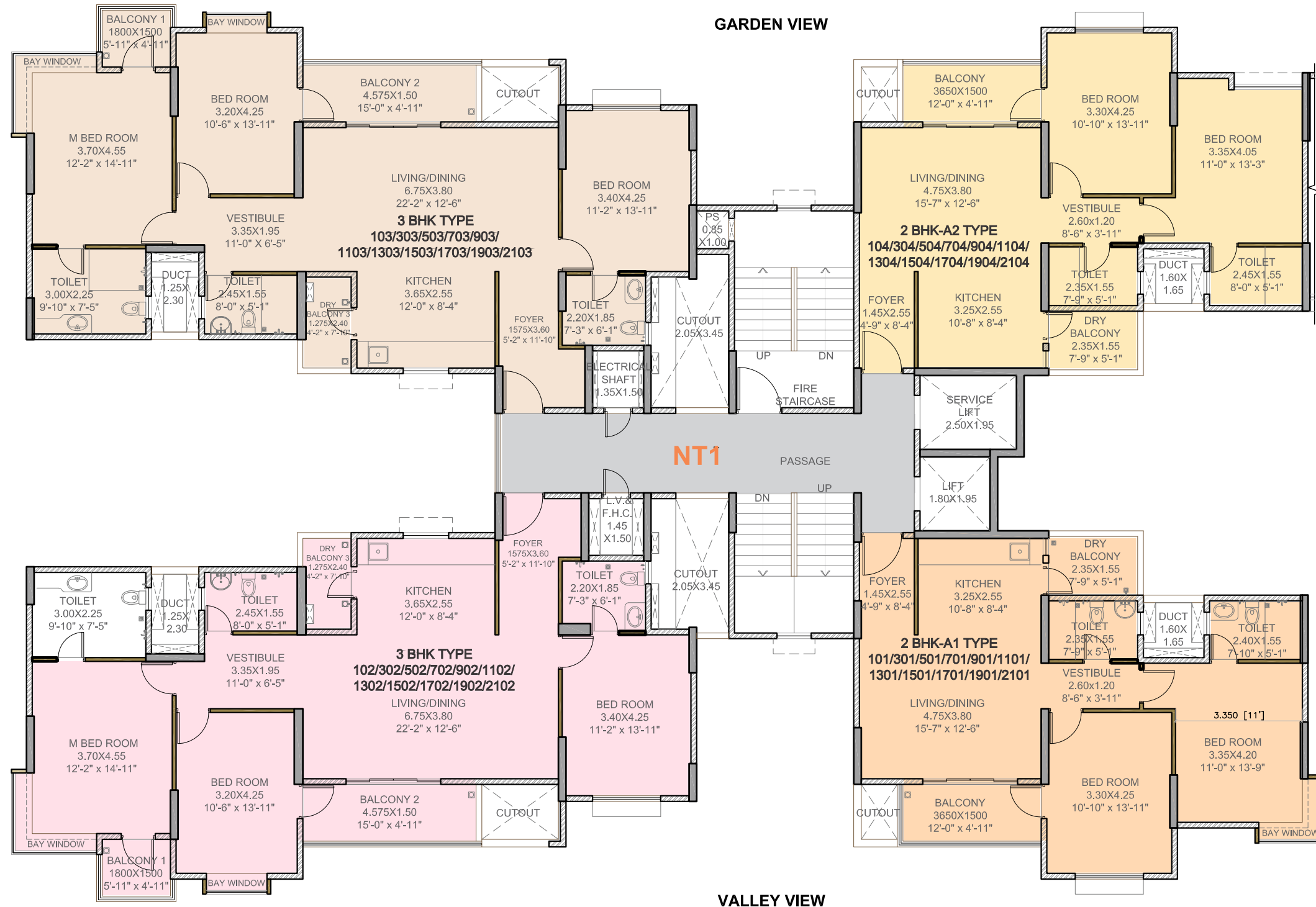

AREA STATEMENT

(All areas in sq.mt.)

Flat Nos.	TYPE	Carpet Area as per RERA	Total Balconies Area	Total Bay Window Area	Total Carpet Area
101,301,501,701,901,1101,1301,1501,1701,1901,2101	2 BHK - A1	72.84	8.64	1.26	82.74
102,302,502,702,902,1102,1302,1502,1702,1902,2102	3 BHK	110.84	11.88	2.54	125.26
103,303,503,703,903,1103,1303,1503,1703,1903,2103	3 BHK	111.00	11.88	2.54	125.42
104,304,504,704,904,1104,1304,1504,1704,1904,2104	3 BHK - A2	72.77	8.64	0.00	81.41

All areas in sq.m. (1.00 sq.m. = 10.764 sq.ft.)



THE CROWN GREENS



PLOT 07 - TOWER NT1
TYPICAL EVEN FLOOR PLAN

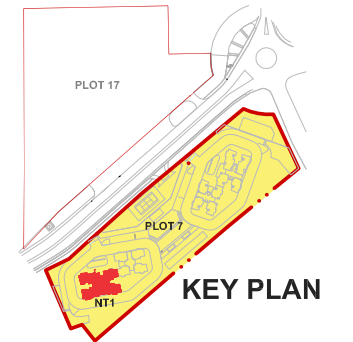
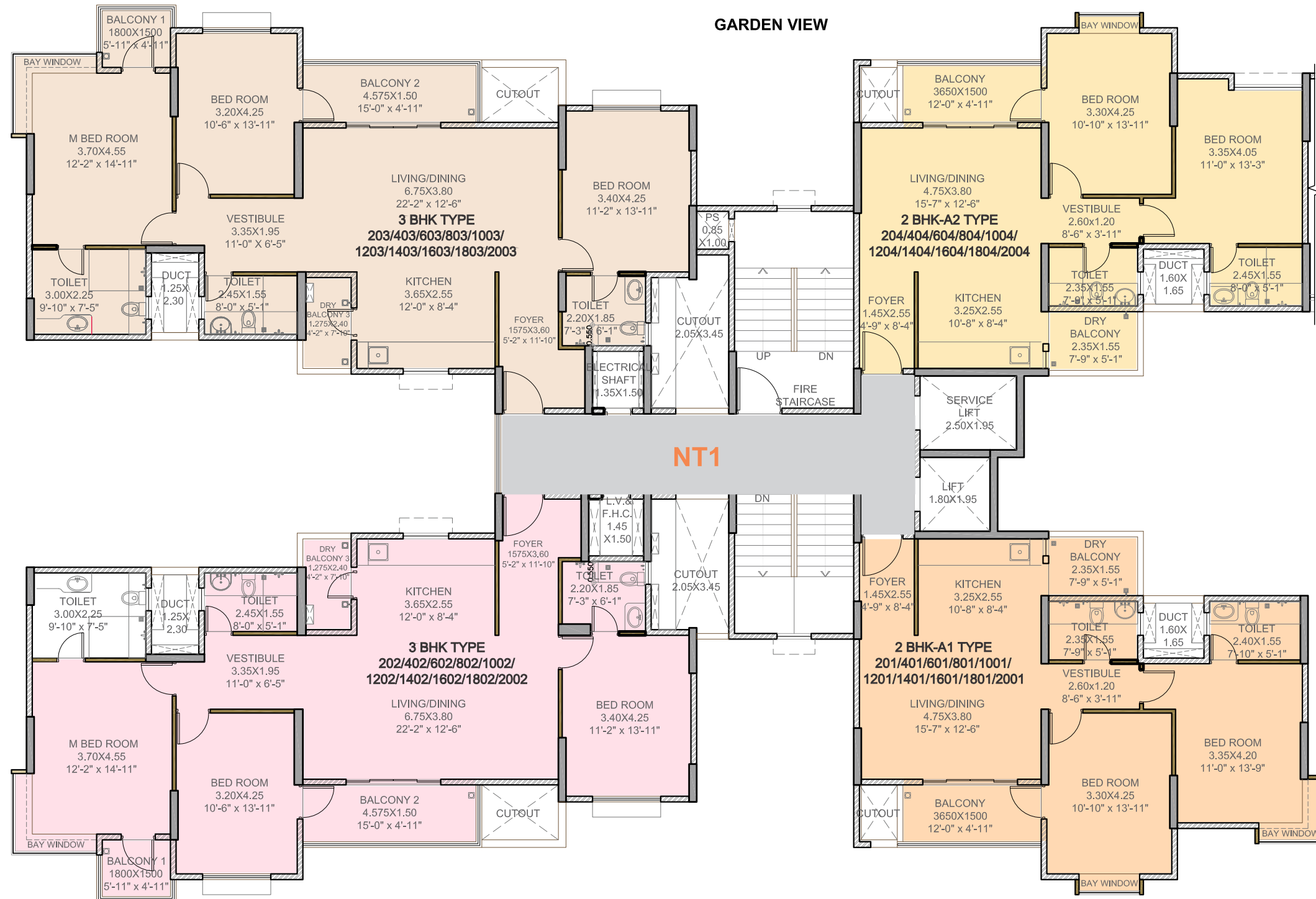

AREA STATEMENT

(All areas in sq.mt.)

Flat Nos.	TYPE	Carpet Area as per RERA	Total Balconies Area	Total Bay Window Area	Total Carpet Area
201,401,601,801,1001,1201,1401,1601,1801,2001,2201	2 BHK - A1	72.84	8.64	1.99	83.47
202,402,602,802,1002,1202,1402,1602,1802,2002,2202	3 BHK	110.84	11.88	1.81	124.53
203,403,603,803,1003,1203,1403,1603,1803,2003,2203	3 BHK	111.00	11.88	1.81	124.69
204,404,604,804,1004,1204,1404,1604,1804,2004,2204	3 BHK - A2	72.77	8.64	0.73	82.14

All areas in sq.m. (1.00 sq.m. = 10.764 sq.ft.)



THE CROWN GREENS

