



**OC
RECEIVED**

Prime Residency

**Plot No. 19 B & 20 B
Sec-16
Ulwe**



**DEVELOPERS
L.K.MAULI REALTORS**

PRIME RESIDENCY
PLOT NO - 19B & 20B, SECTOR - 16,
ULWE NAVI MUMBAI

**ARCHITECT
ATUL PATEL
ARCHITECTS**

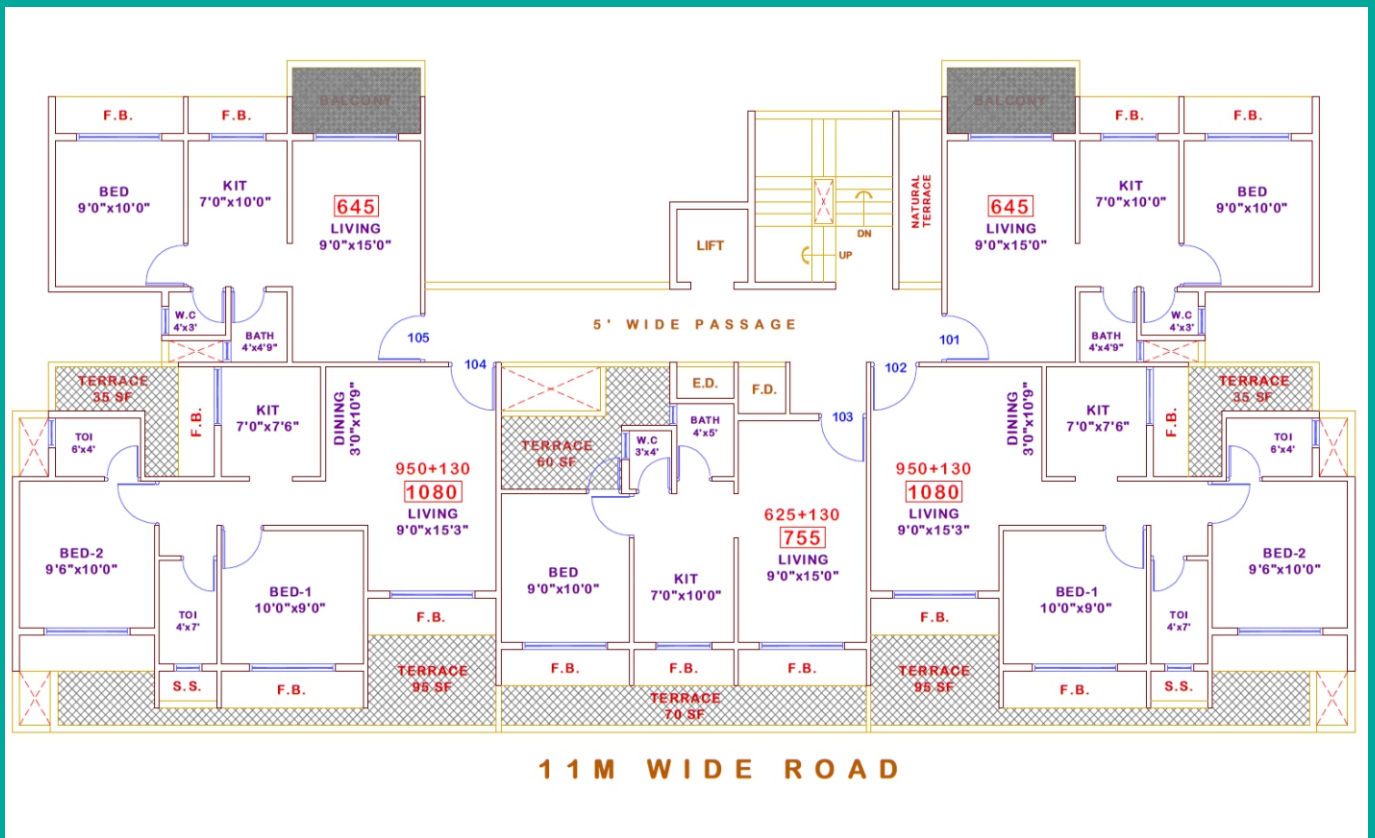
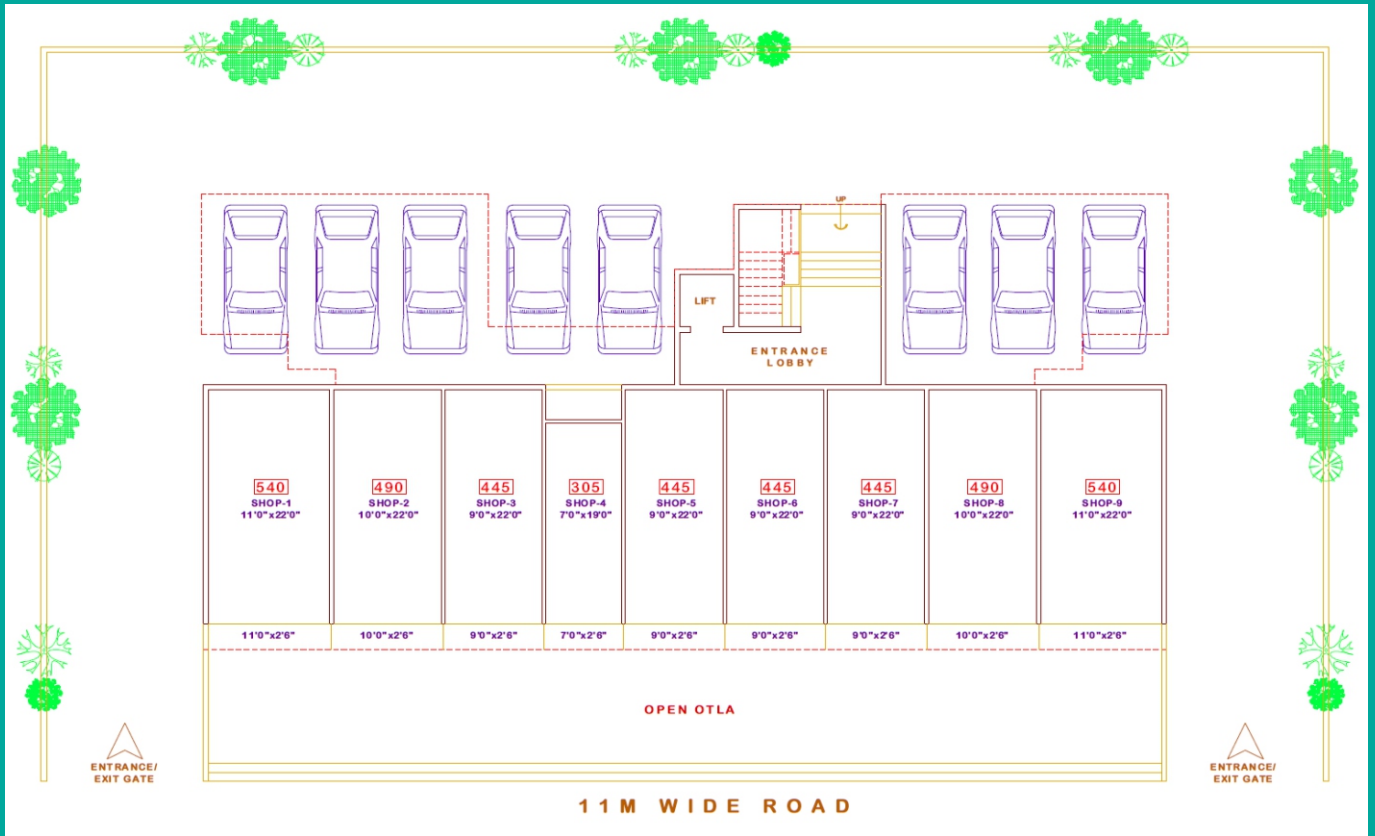

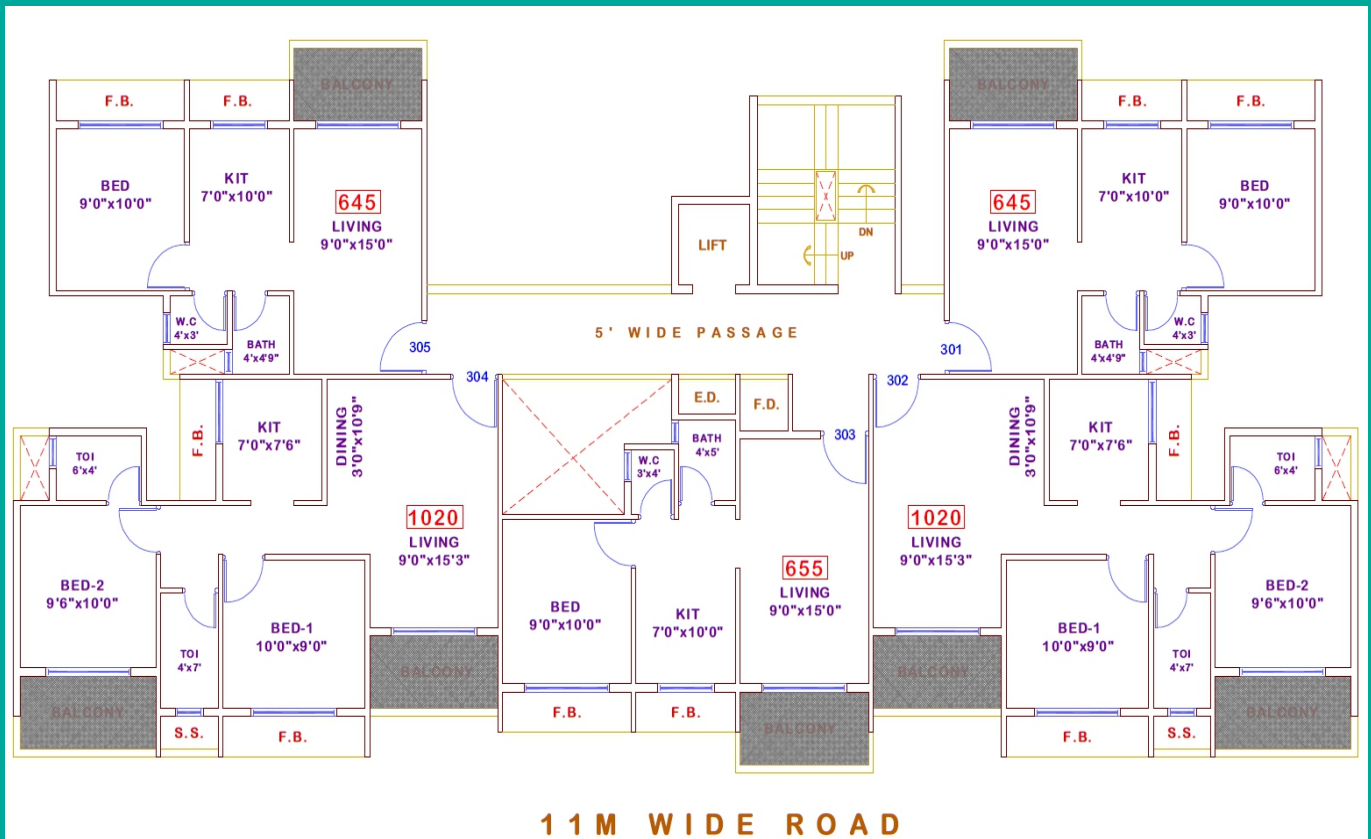
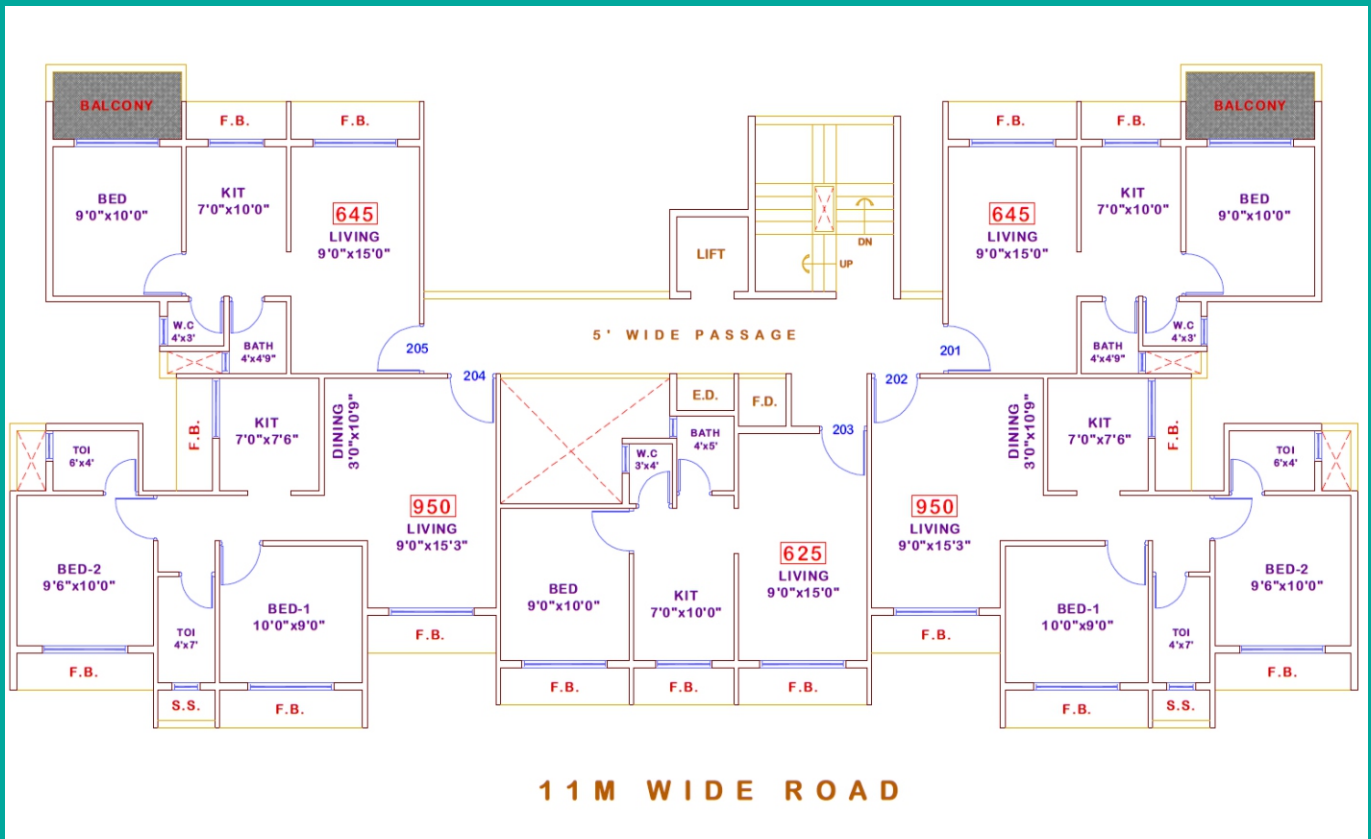

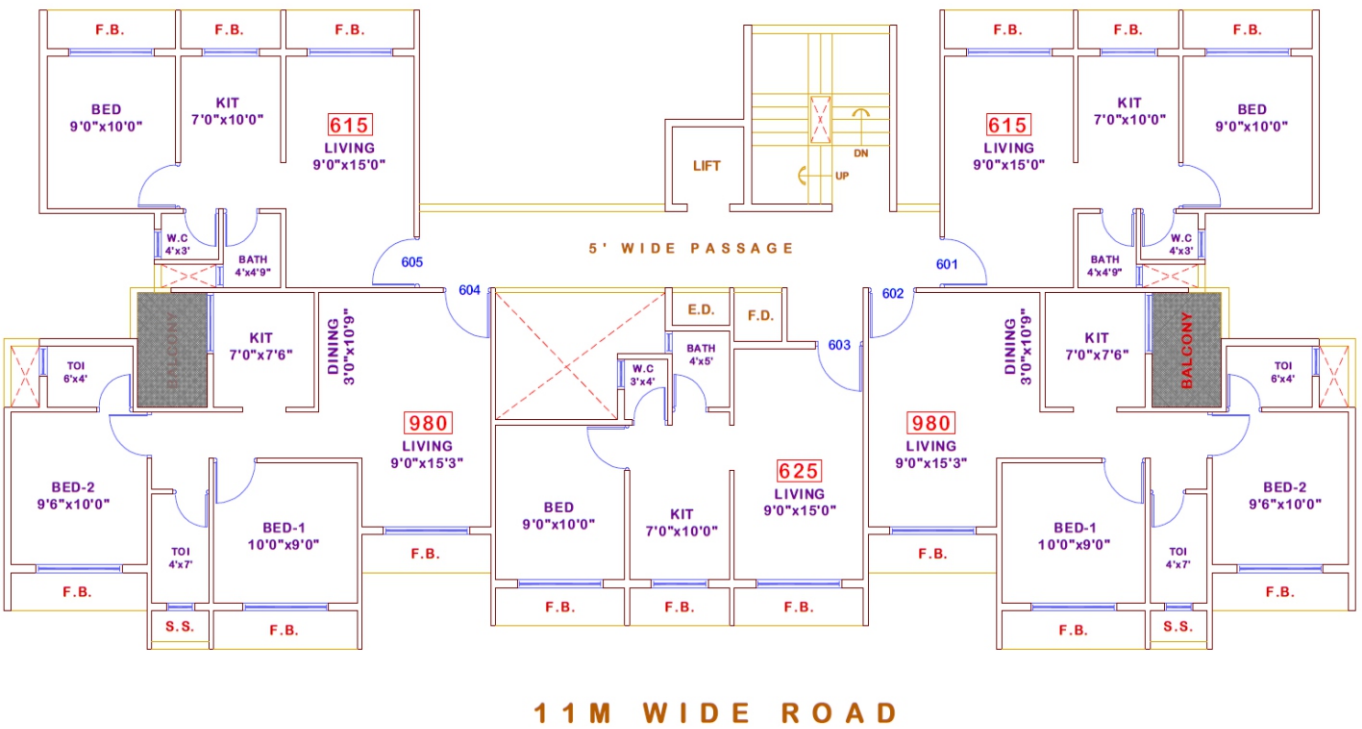
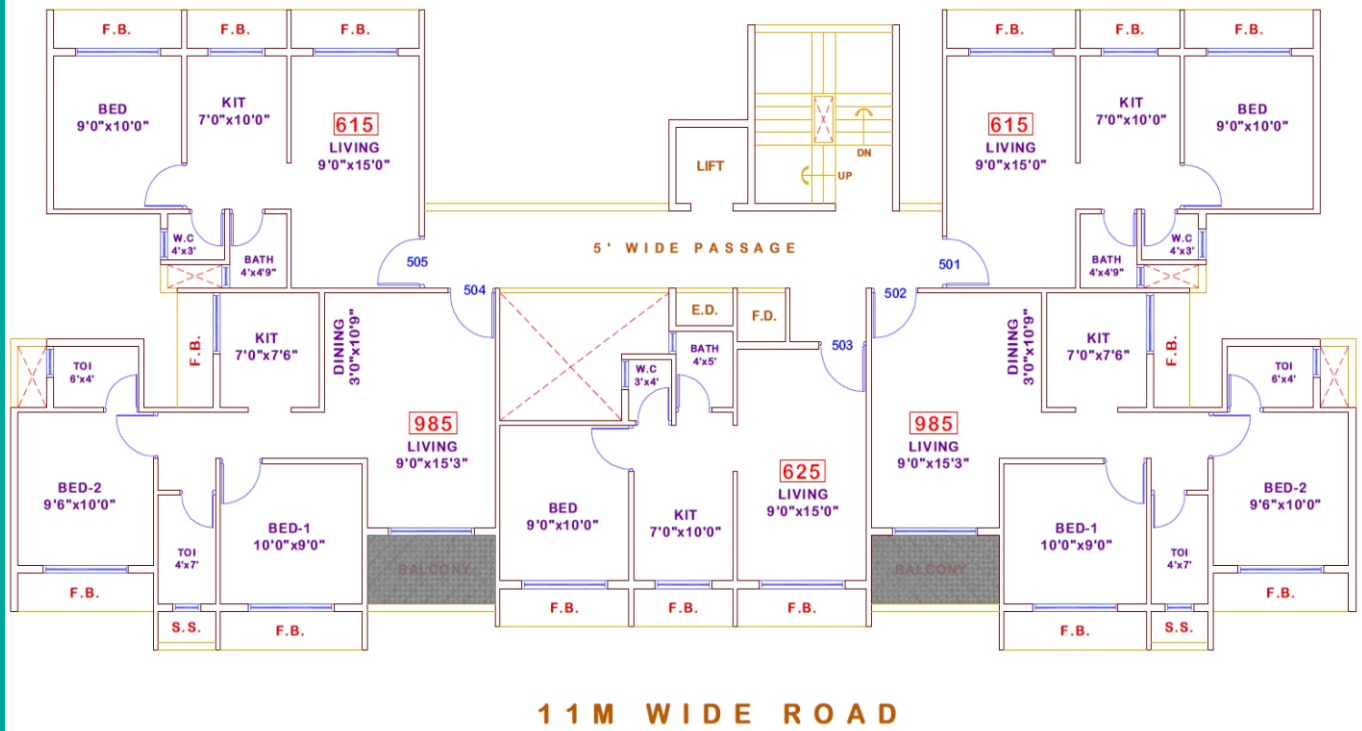

Office No. 316, NBC Complex, Plot No.43,
Sector - 11, Opp. Belapur Station,
CBD Belapur, Navi Mumbai - 400 614.
Office Contact-022 41320000/1,
Email-aditya.group@outlook.com/
www.adityagroupm.com/

Site Add : Plot No.-19B-20B, Sector-16, Ulwe, Navi Mumbai

Developer
L.K. MAULI REALTORS

BOOKING CONTACT
9029064040/41/42/43/44

Architect :Atul Patel Associates || R.C.C.Consultant: Shrawani Consultants