

| PROJECT | DEVELOPERS | PLAN | REVISION NO. : | ARCHITECT | NORTH | CONSULTING ARCHITECT |
|---|---|---|-------------------|--|-------|---|
| LALANI DREAM RESIDENCY PROPOSED LAYOUT OF RESI. & COMM. BUILDINGS ON PLOT NOS. 1 TO 27, GUT NO. 112/0, VILLAGE DAHIVALI, TAL. KARJAT, DIST. RAIGAD. | M/s. VELENTINE PROPERTIES PVT LDT LALANI AURA, 7th FLOOR, 34th ROAD BANDRA (WEST) MUMBAI - 400 050 | GROUND FLOOR LAYOUT <u>ORCHID</u> | DRN BY : RAJENDRA | DESIGN DIRECTION. ar. ketan musale. A-103, Sanskar, Mulund (E), Mumbai - 400 081. tel.: 9867394442, Neelam Nagar phase-II, ar. devayani musale. B / 1, Bhide house, Dist.: Raigad - 410 201. tel.: 952149-220034, At. & Po. Tal.: Karjat. | | SALIM S. PRADHAN ARCHITECT & INTERIOR DESIGNER. 201, DHEERAJ ARCADE, PAU HAKA, BANDRA(W), MUMBAI-50. TEL: (02) 26 95 23 99 (0) 28 41 71 89 |
| | | | DRG.NO. : | | | |
| | | | SCALE : 1:100 | | | |
| | | | DATE : | | | |

ANNEXURE -F

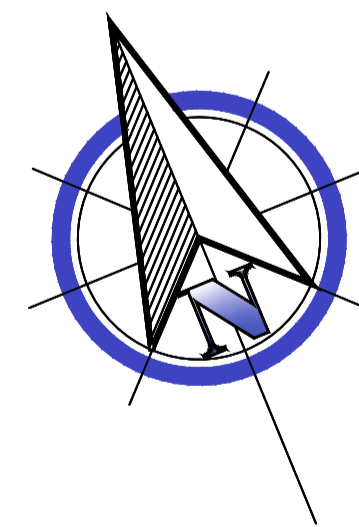

"A" WING (FIRST FLOOR) ORCHID

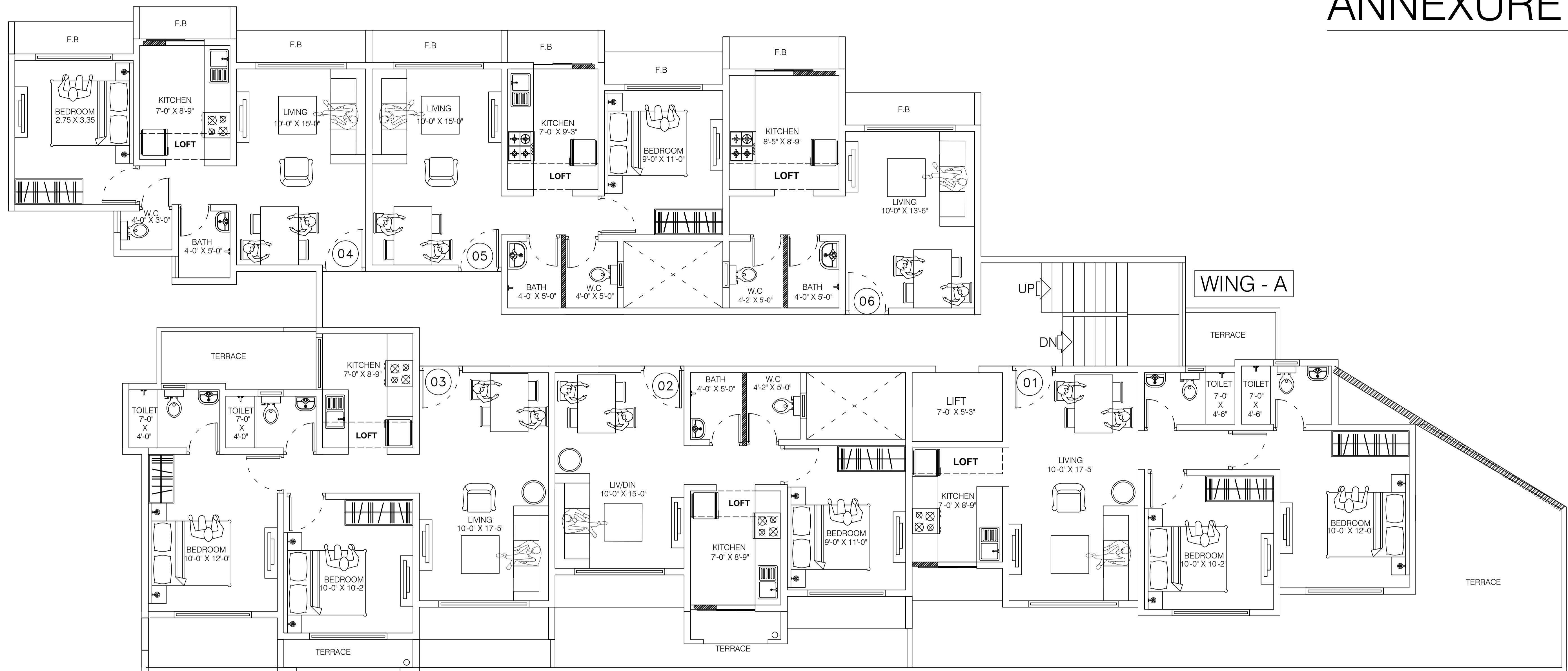
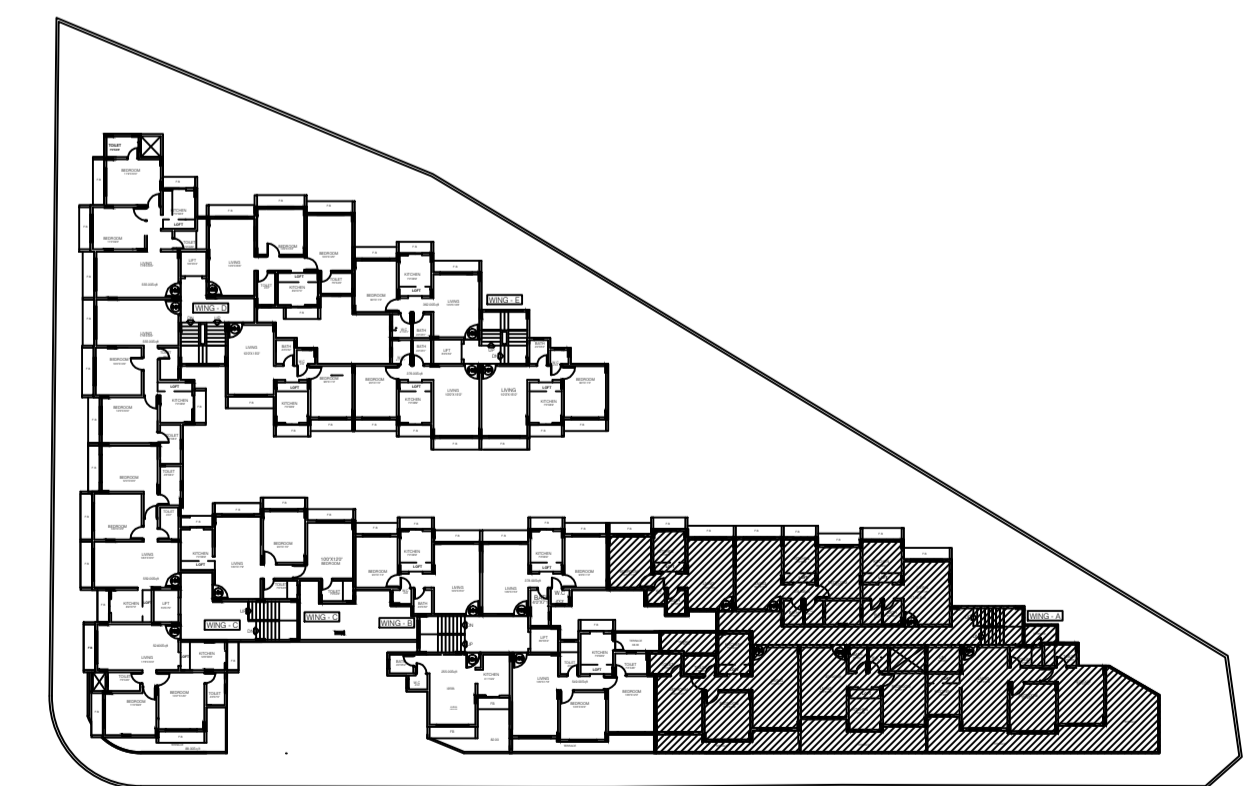



WING - A

"A" WING

TYPICAL FLOOR FLOOR

2nd & 3rd Floor

ORCHID

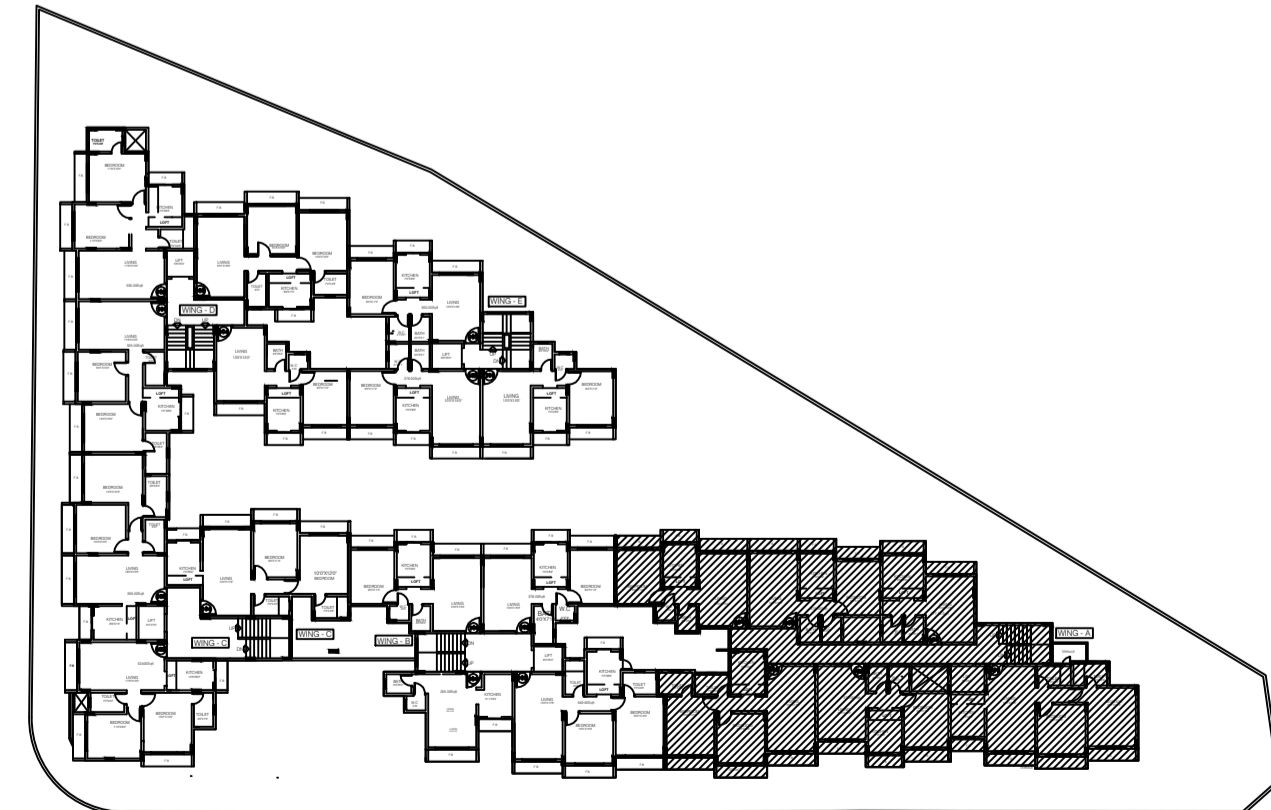
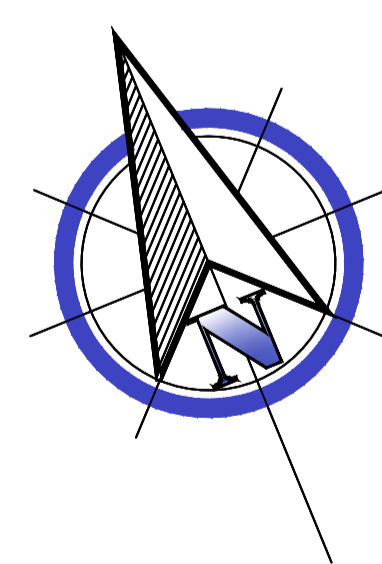

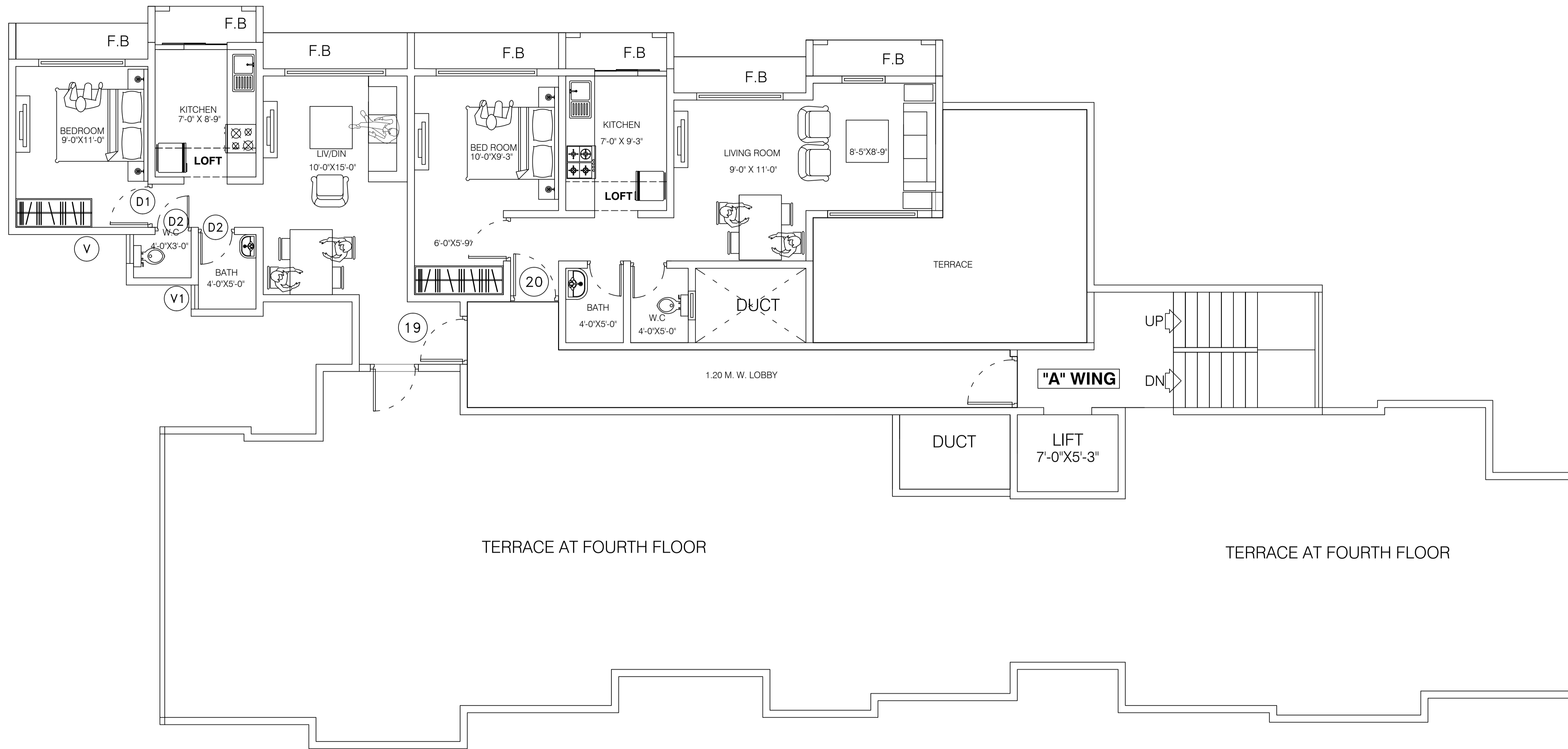

"A" WING
(FOURTH FLOOR)
ORCHID

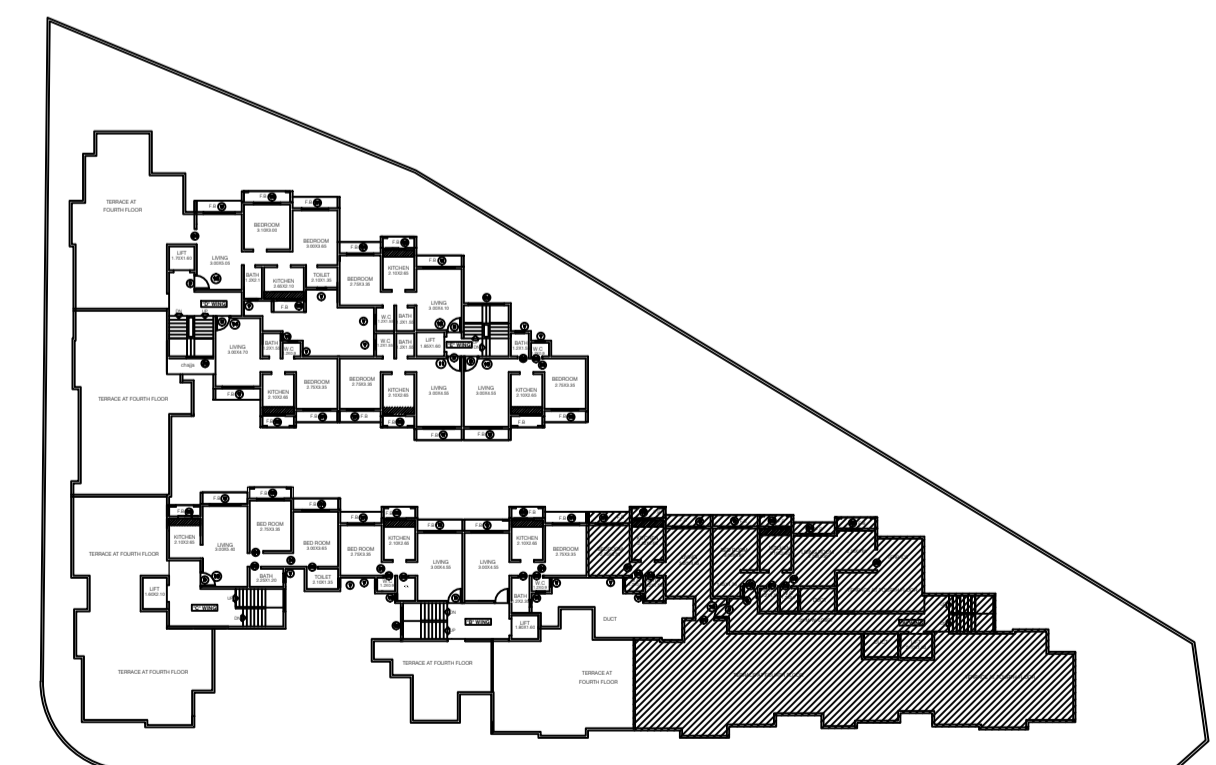
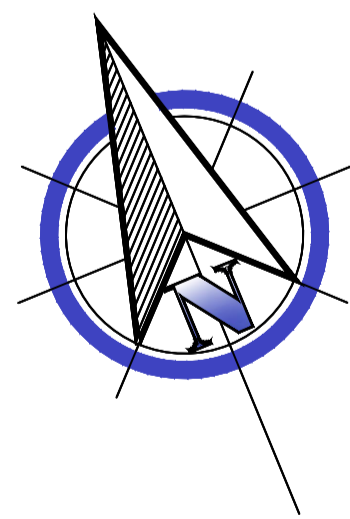

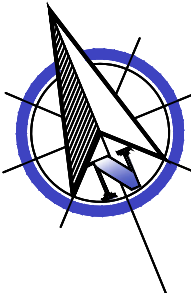
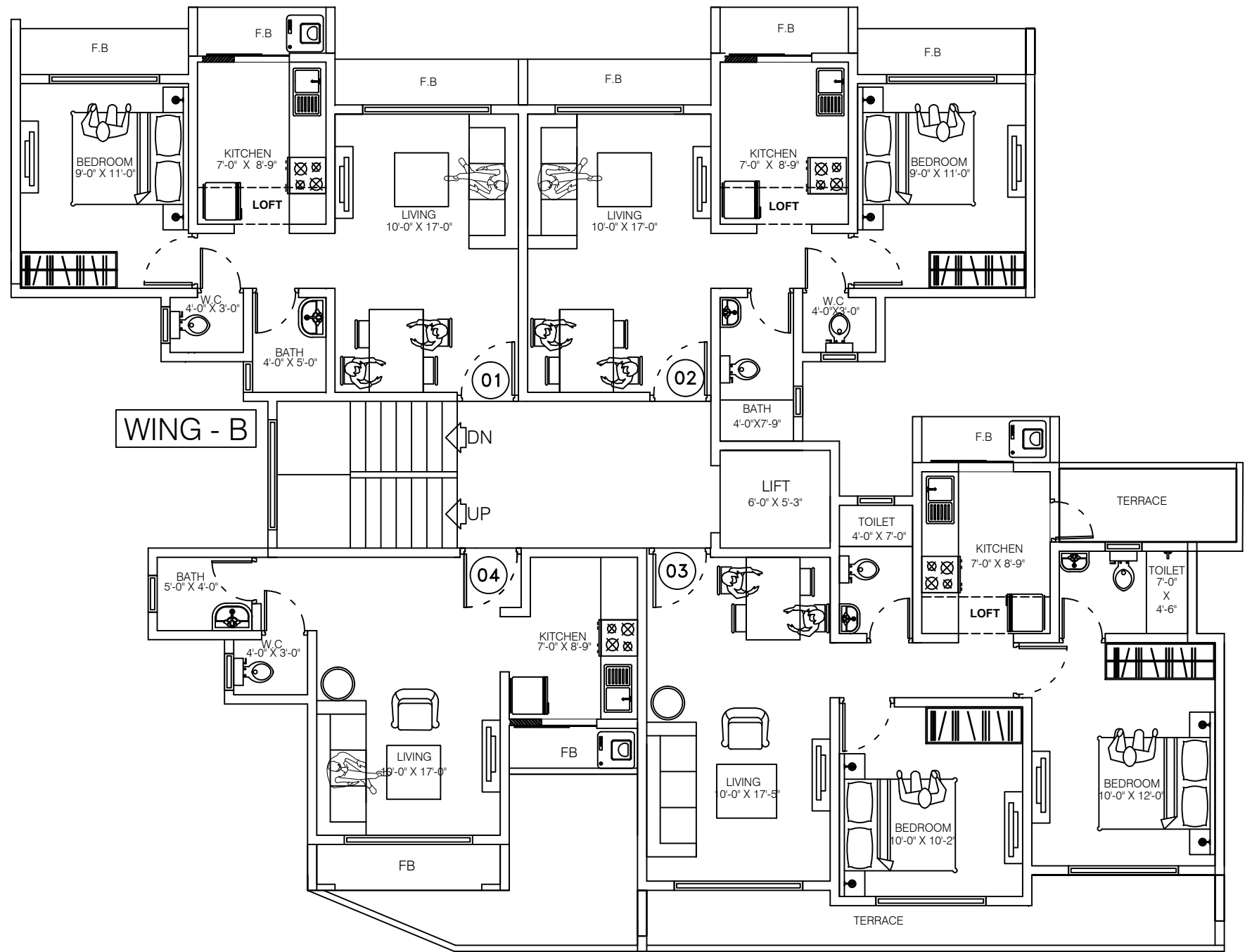

"B" WING
 (FIRST FLOOR)
ORCHID

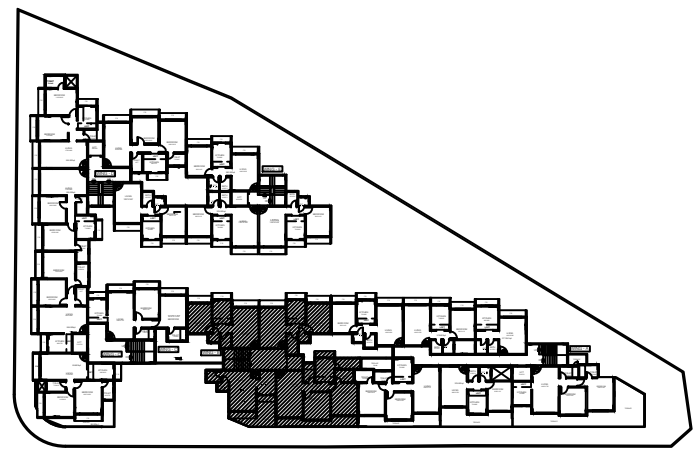

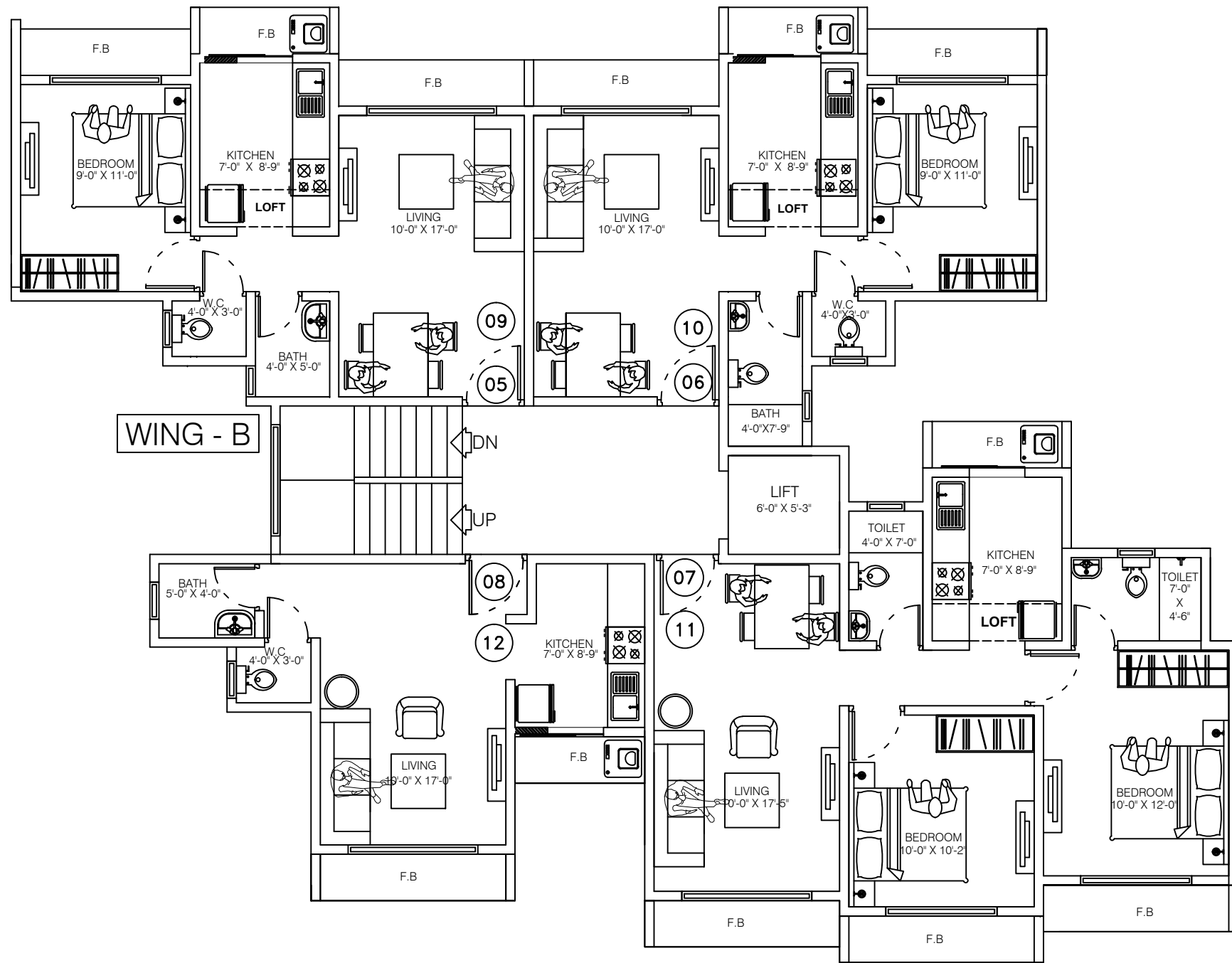

"B" WING

(2nd&3rd FLOOR)

ORCHID

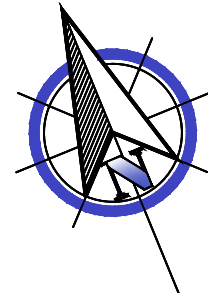

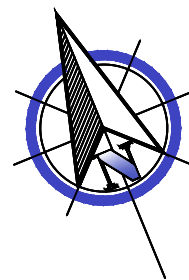
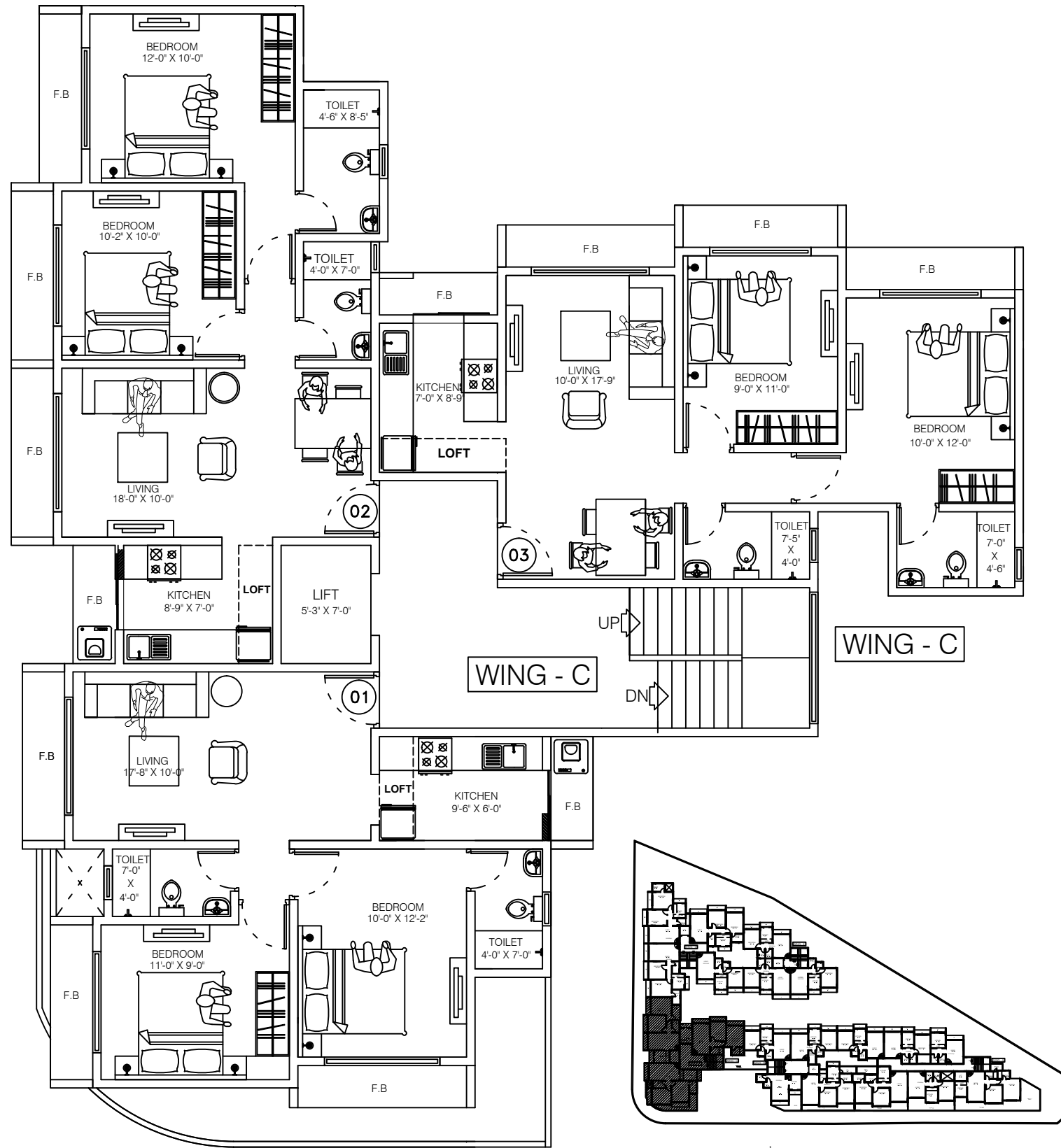

"C" WING
(FIRST FLOOR)
ORCHID

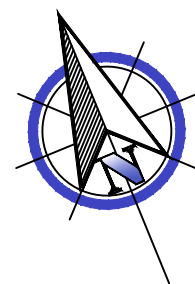
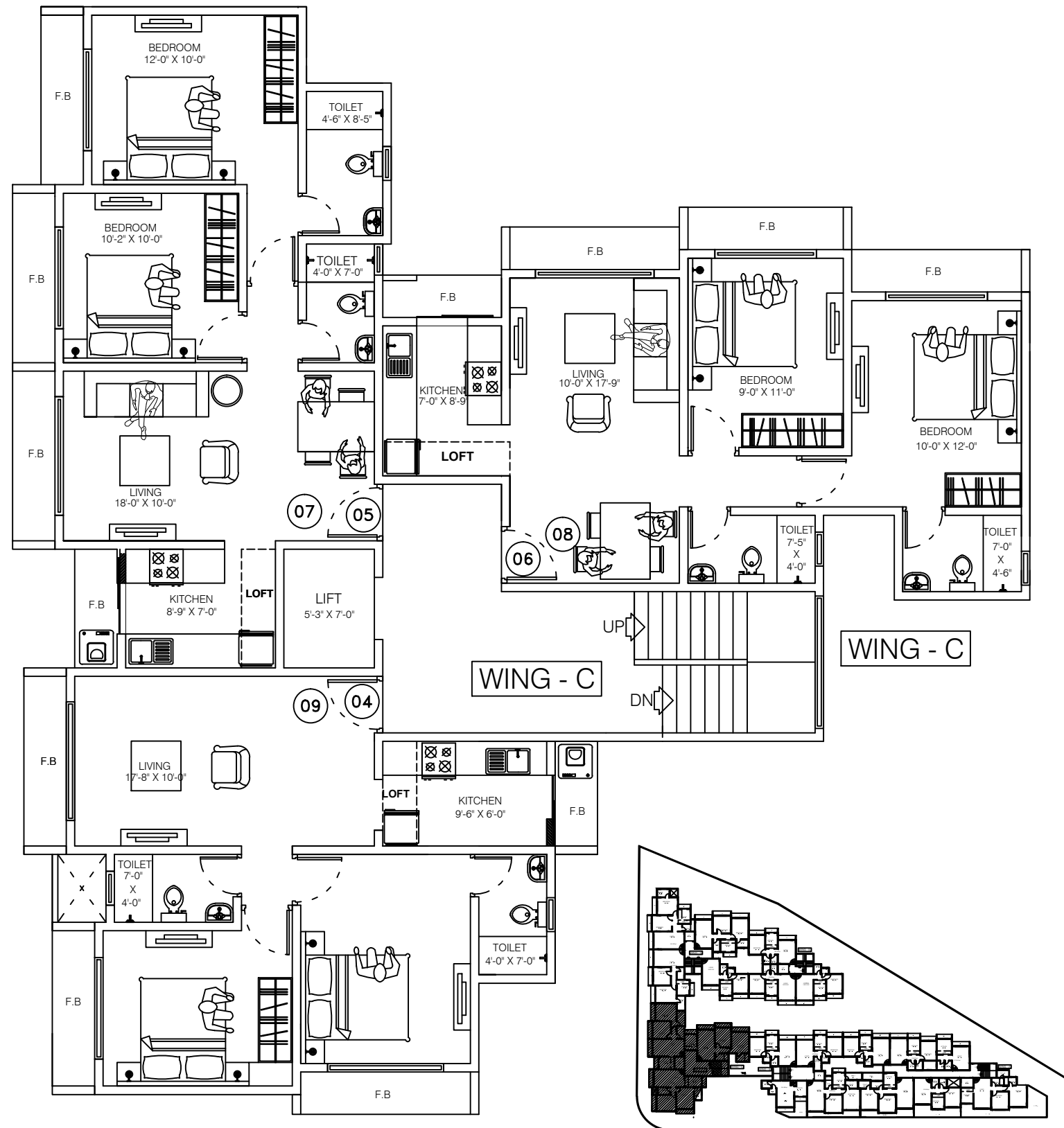

"C" WING
 (2nd & 3rd FLOOR)
ORCHID

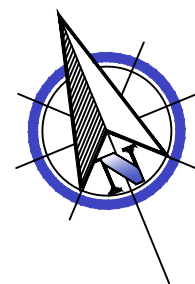
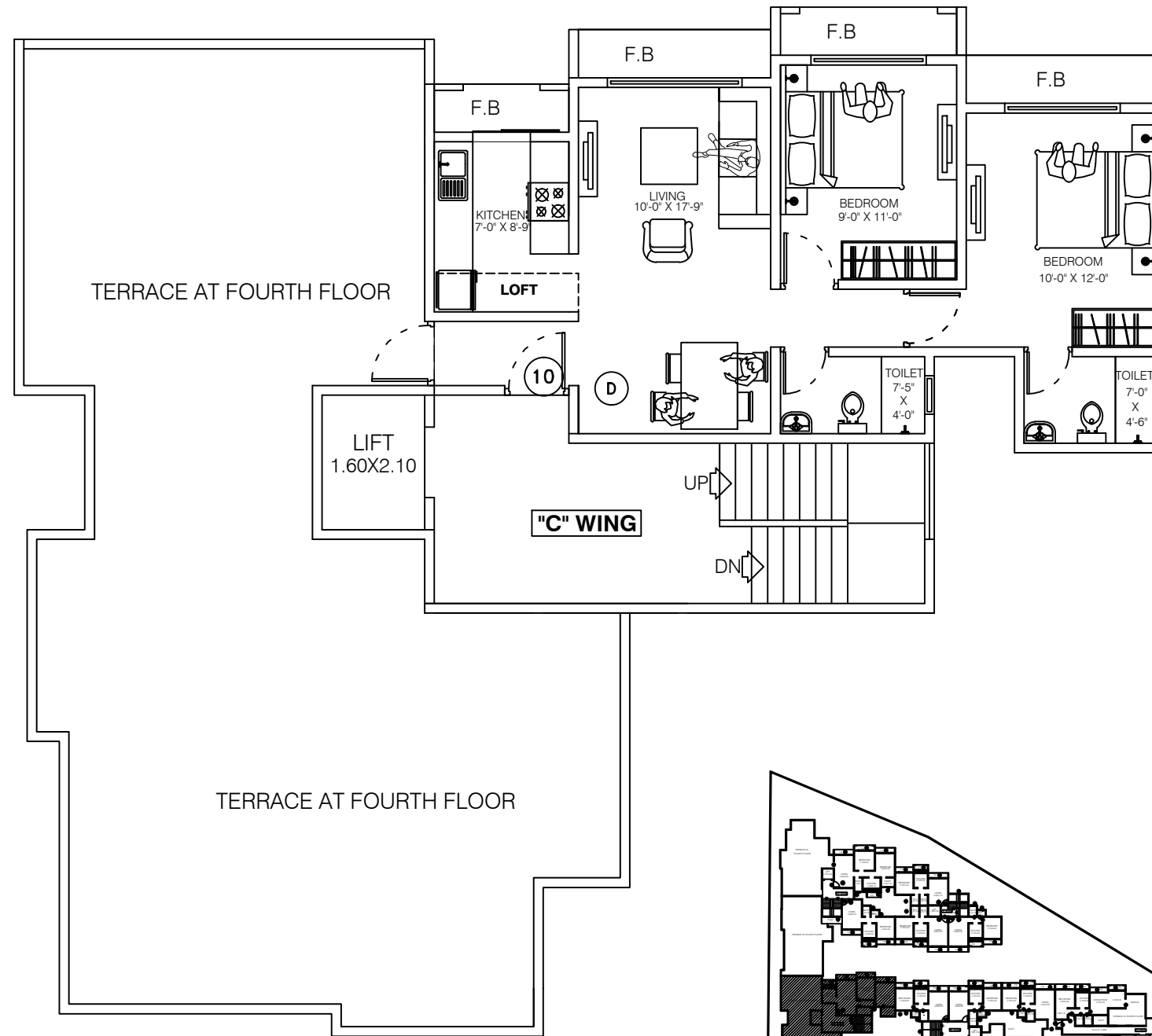

"C" WING
(4th FLOOR)
ORCHID

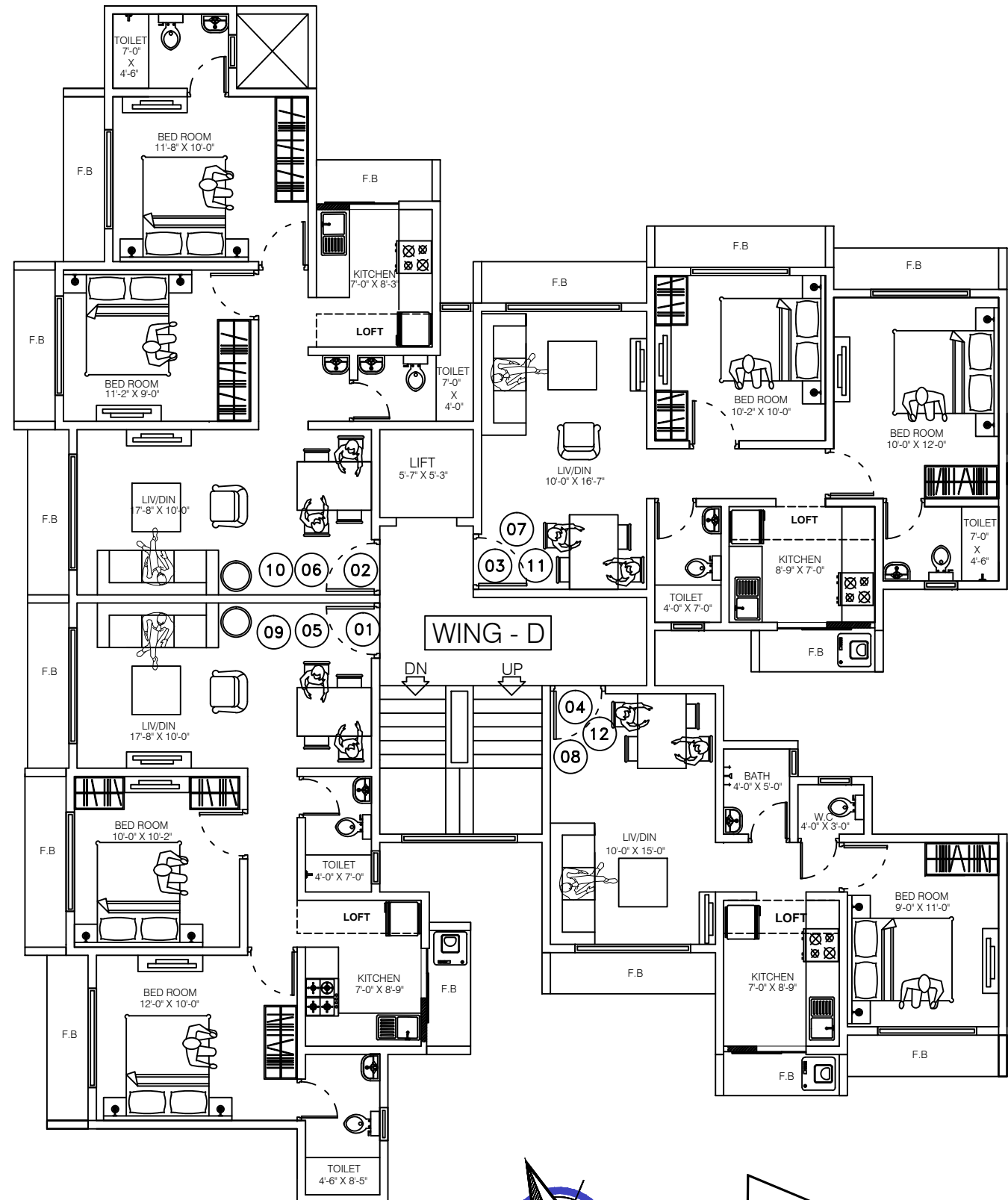

"D" WING

(1st To 3rd TYPICAL FLOOR)

ORCHID

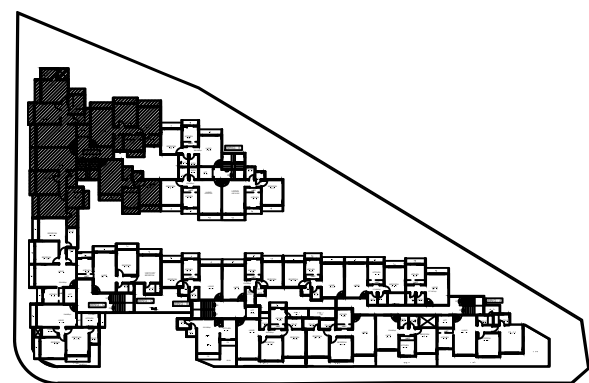
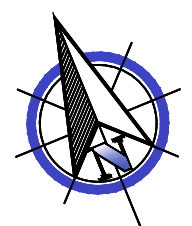

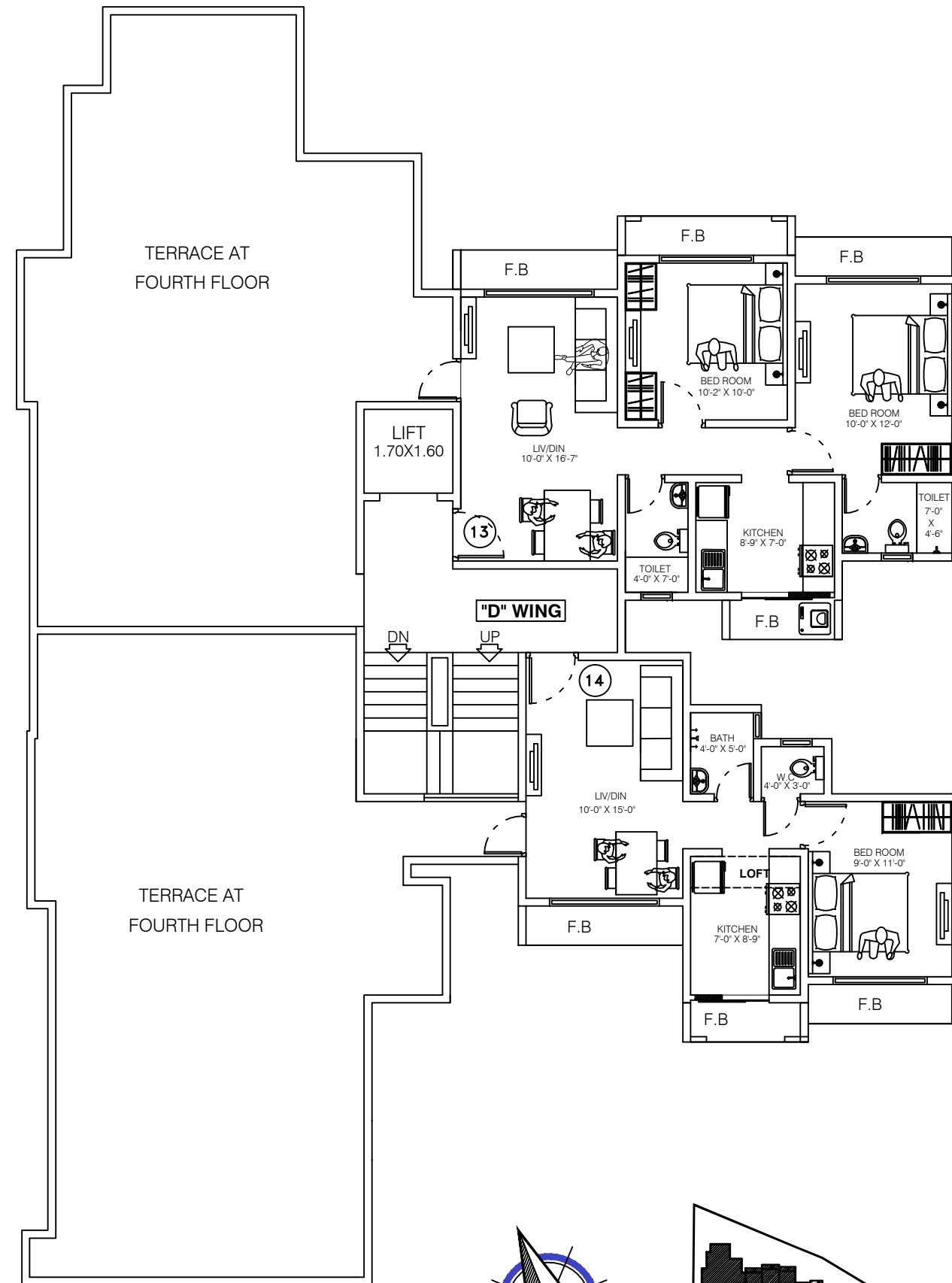

"D" WING
(4th FLOOR)
ORCHID

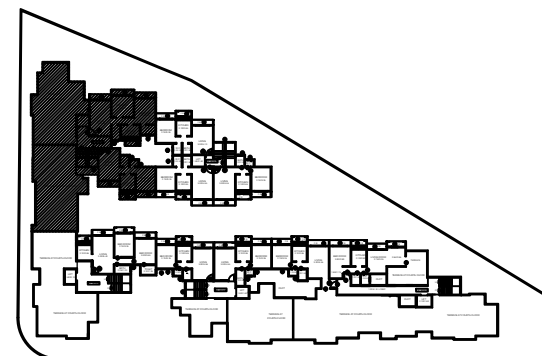
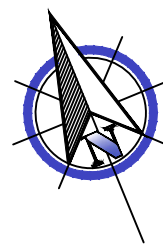

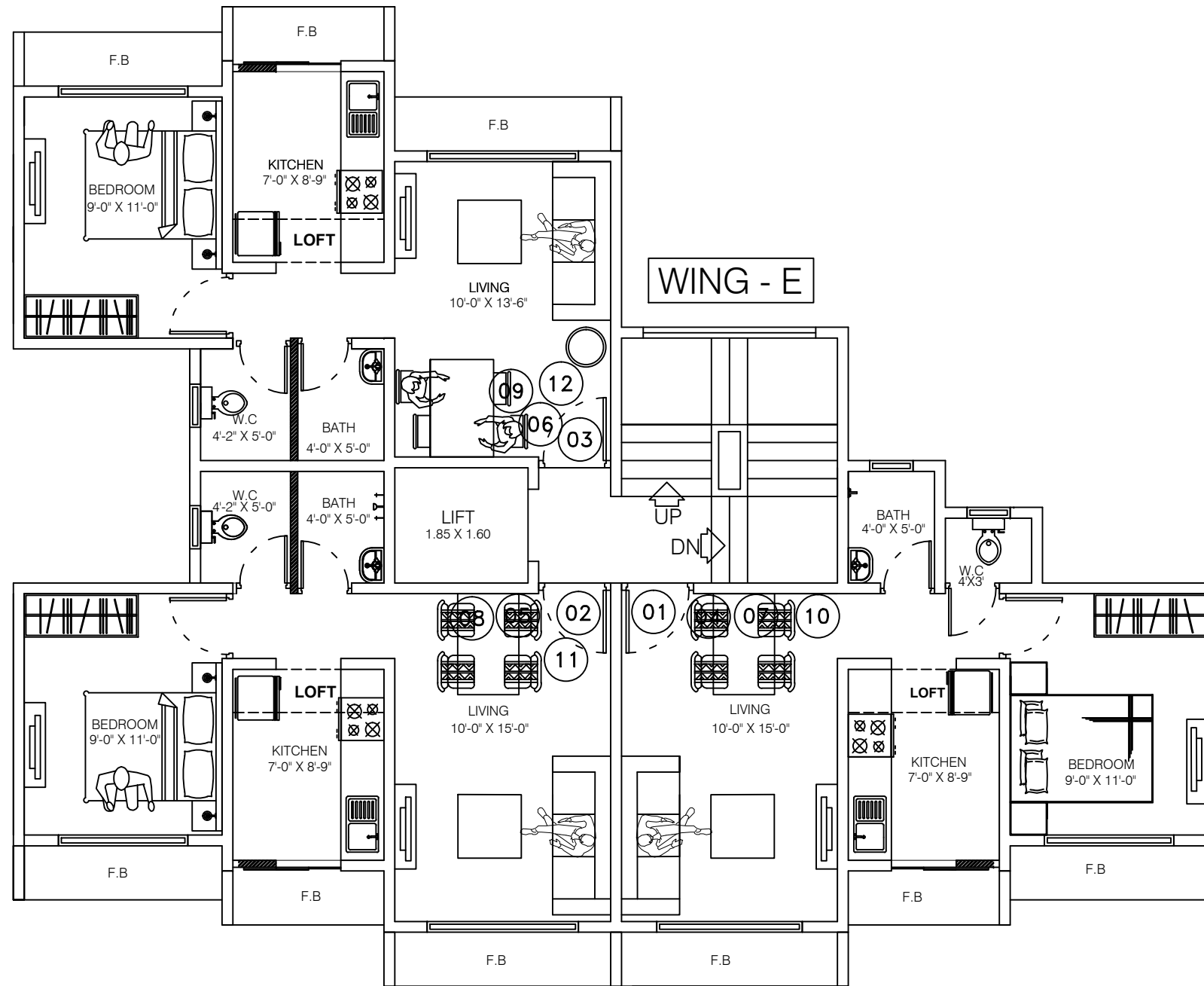

WING - E

"E" WING

(1st To 4rd TYPICAL FLOOR)

ORCHID

