

ETERNIA | ENIGMA
BY OBEROI REALTY

LIVE THE
ELEVATED LIFE

Our expertise spans sectors.



Worli

- Three Sixty West

Santacruz West

- Priviera by Oberoi Realty

Andheri East (JVLR)

- Oberoi Splendor
- Prisma by Oberoi Realty
- Oberoi Splendor Grande
- Maxima by Oberoi Realty
- Oberoi International School, JVLR

Andheri West

- Oberoi Springs
- Oberoi Sky Heights
- Oberoi Sky Garden

Oberoi Garden City, Goregaon

- Commerz
- Commerz II
- Commerz III
- Oberoi Mall
- The Westin Mumbai Garden City
- Oberoi International School
- Elysian by Oberoi Realty
- Esquire by Oberoi Realty
- Exquisite by Oberoi Realty
- Oberoi Seven
- Oberoi Woods

Kandivali East

- Oberoi Sky Gardens
- Oberoi Park View

Borivali

- Sky City by Oberoi Realty
- Sky City Mall (upcoming)
- Luxury Hotel (upcoming)

Mulund West

- Eternia and Enigma by Oberoi Realty

Thane

- Upcoming

The World of Oberoi Realty.

Cities are not defined by buildings, but by experiences. It is the warmth of homes, the buzz of commercial activities, and the excitement of malls that help to create a vibrant city.

At Oberoi Realty, we enrich lives with our premium developments in residential, commercial, retail, hospitality and social infrastructure verticals.

Through world-class design, quality finishes, fine aesthetics, world class amenities and a commitment to increasing our green footprint, we strive to create developments that are sustainable and elevate lifestyles.

Our mix of innovative design, expansive landscape layouts, planning initiatives, and use of cutting-edge technology has resulted in 42 completed projects across Mumbai, establishing us as one of India's leading real estate companies.

Disclaimer: This advertisement does not constitute an offer and/or acceptance and/or contract and/or agreement and/or transaction and/or any intention thereof and/or a disclosure under any statute of any nature whatsoever. The pictorial/other representations herein, the layout, number of buildings/towers/wings/structures are merely creative imagination and an Architect's impression and are only indicative, actual product may vary/differ from what is indicated herein. The Photographs taken herein may be stock/standard photography taken a location other than the project site and are used to indicate a conceptual lifestyle. Before making a decision to purchase, you are requested to independently, either directly or through your legal/financial consultants, thoroughly verify all details/documents pertaining to this project, as available on <https://maharera.mahaonline.gov.in> under the name 'Eternia tower A To D' and 'Enigma tower A & B'. For detailed disclaimers refer to the page "Disclaimers" (page no. 27) all of which are deemed to be incorporated herein.

The projects "Eternia Towers A to D" and "Enigma Towers A and B" are registered with MahaPERA vide registration numbers: P51800006141 and P51800002656 respectively, and are available on the website <https://maharera.mahaonline.gov.in> under the category registered projects.

Disclaimer: This advertisement does not constitute an offer and/or acceptance and/or contract and/or agreement and/or transaction and/or any intention thereof and/or a disclosure under any statute of any nature whatsoever. The pictorial/other representations herein, the layout, number of buildings/towers/wings/structures are merely creative imagination and an Architect's impression and are only indicative, actual product may vary/differ from what is indicated herein. The Photographs taken herein may be stock/standard photography taken a location other than the project site and are used to indicate a conceptual lifestyle. Before making a decision to purchase, you are requested to independently, either directly or through your legal/financial consultants, thoroughly verify all details/documents pertaining to this project, as available on <https://maharera.mahaonline.gov.in> under the name 'Eternia tower A To D' and 'Enigma tower A & B'. For detailed disclaimers refer to the page "Disclaimers" (page no. 27) all of which are deemed to be incorporated herein.

The projects "Eternia Towers A to D" and "Enigma Towers A and B" are registered with MahaPERA vide registration numbers: P51800006141 and P51800002656 respectively, and are available on the website <https://maharera.mahaonline.gov.in> under the category registered projects.



Vikas Oberoi

Chairman and Managing Director
Oberoi Realty Limited

“The vision for Eternia and Enigma is to introduce Mulund to a new sense of elevated lifestyle and living. The larger apartments give residents a chance to be creative with their homes like never before. Pair this with a bouquet of lifestyle amenities and spectacular views, and the project indeed raises the bar on luxury living in the area.”



Live life
elevated.

Rising more than 60 storeys into the Mumbai skyline, Eternia and Enigma stand tall as one of Oberoi Realty's finest developments. Designed in collaboration with renowned consultants, it is a world of verdant gardens, enchanting views, and spacious homes. Some might call it lavish. Others, extravagant. We just call it elevated living.

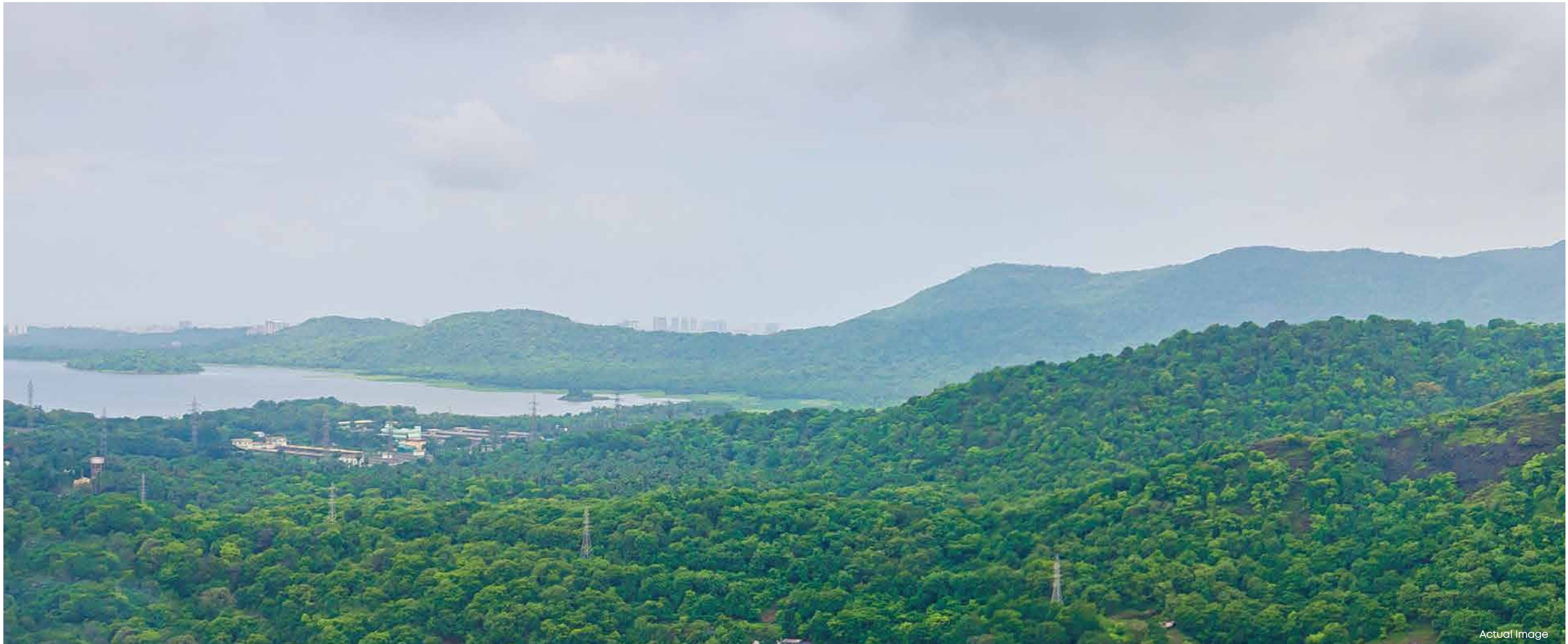

Actual Image

Views that
captivate.
Moments that
elevate.

Set against the backdrop of the lush Yeoor Hills, overlooking Vihar Lake, Eternia and Enigma offers a view that is nothing less than majestic. From morning tea with the clouds to a relaxed evening above the city lights (and just under the stars), these are the moments that define elevated living.



09

Actual show flat



Actual show flat

Details
that elevate
the senses.

Every home at Eternia has been designed for the most discerning of residents. From imported marble flooring to branded fittings, every single detail has been meticulously crafted to elevate the senses to all-new heights.

10

Disclaimer: This advertisement does not constitute an offer and/or acceptance and/or contract and/or agreement and/or transaction and/or any intention thereof and/or a disclosure under any statute of any nature whatsoever. The photograph contained herein is the actual photograph of show flat that has been modified and/or enhanced and/or touched up/airbrushed for display and marketing purposes. The furniture/fixtures/appliances, equipment's and fittings in the show flat are used to indicate a conceptual lifestyle and are not a part of the actual show flat/offering. Actual flat/unit may vary/differ from this show flat. All specification of the flat shall be as per the AFS between the parties. The developer/promoter reserves the right to change the design, layout, features and specifications of the unit/flat from time to time as permissible under applicable law. Before making a decision to purchase, all persons are requested to independently, either directly or through your legal/financial consultants, thoroughly verify all details/documents pertaining to this project as available on <https://maharera.mahaonline.gov.in> under the name of "Eternia A TO D" & "Enigma A & B". For detailed disclaimer refer to the page "Disclaimers" (page no.27) all of which are deemed to be incorporated herein.

The projects "Eternia Towers A to D" and "Enigma Towers A and B" are registered with MahaPERA vide registration numbers: P51800006141 and P51800002656 respectively, and are available on the website <https://maharera.mahaonline.gov.in> under the category registered projects.

Disclaimer: This advertisement does not constitute an offer and/or acceptance and/or contract and/or agreement and/or transaction and/or any intention thereof and/or a disclosure under any statute of any nature whatsoever. The photograph contained herein is the actual photograph of show flat that has been modified and/or enhanced and/or touched up/airbrushed for display and marketing purposes. The furniture/fixtures/appliances, equipment's and fittings in the show flat are used to indicate a conceptual lifestyle and are not a part of the actual show flat/offering. Actual flat/unit may vary/differ from this show flat. All specification of the flat shall be as per the AFS between the parties. The developer/promoter reserves the right to change the design, layout, features and specifications of the unit/flat from time to time as permissible under applicable law. Before making a decision to purchase, all persons are requested to independently, either directly or through your legal/financial consultants, thoroughly verify all details/documents pertaining to this project as available on <https://maharera.mahaonline.gov.in> under the name of "Eternia A TO D" & "Enigma A & B". For detailed disclaimer refer to the page "Disclaimers" (page no.27) all of which are deemed to be incorporated herein.

The projects "Eternia Towers A to D" and "Enigma Towers A and B" are registered with MahaPERA vide registration numbers: P51800006141 and P51800002656 respectively, and are available on the website <https://maharera.mahaonline.gov.in> under the category registered projects.



Actual show flat

Because
spacious living is
elevated living.

Enigma's spacious homes give you
the freedom to be yourself. Pair this
with thoughtful details like imported
marble flooring and you get a home
that is spacious and cosy all at once.



Actual show flat



Actual show flat

Fittings & Fixtures

- Imported marble flooring for living, dining, kitchen and all bedrooms
- Vitrified/ceramic tiles for bathroom flooring and dado wash basin counters
- Vitrified/ceramic tiles dado 2 feet high above kitchen platform
- Kitchen platform with stainless steel sink and drain board
- Anti-skid tiles in the balcony areas (wherever applicable)
- Aluminium windows
- Concealed plumbing
- Branded C.P. fittings
- Branded electrical switches
- Video door phone
- Laminated flush doors
- Split ACs*
- Modular Kitchen*
- Wardrobe*

13 *Optional Fittings/Furniture/Fixtures/Equipment on chargeable basis and as per terms and conditions specified by the developer.

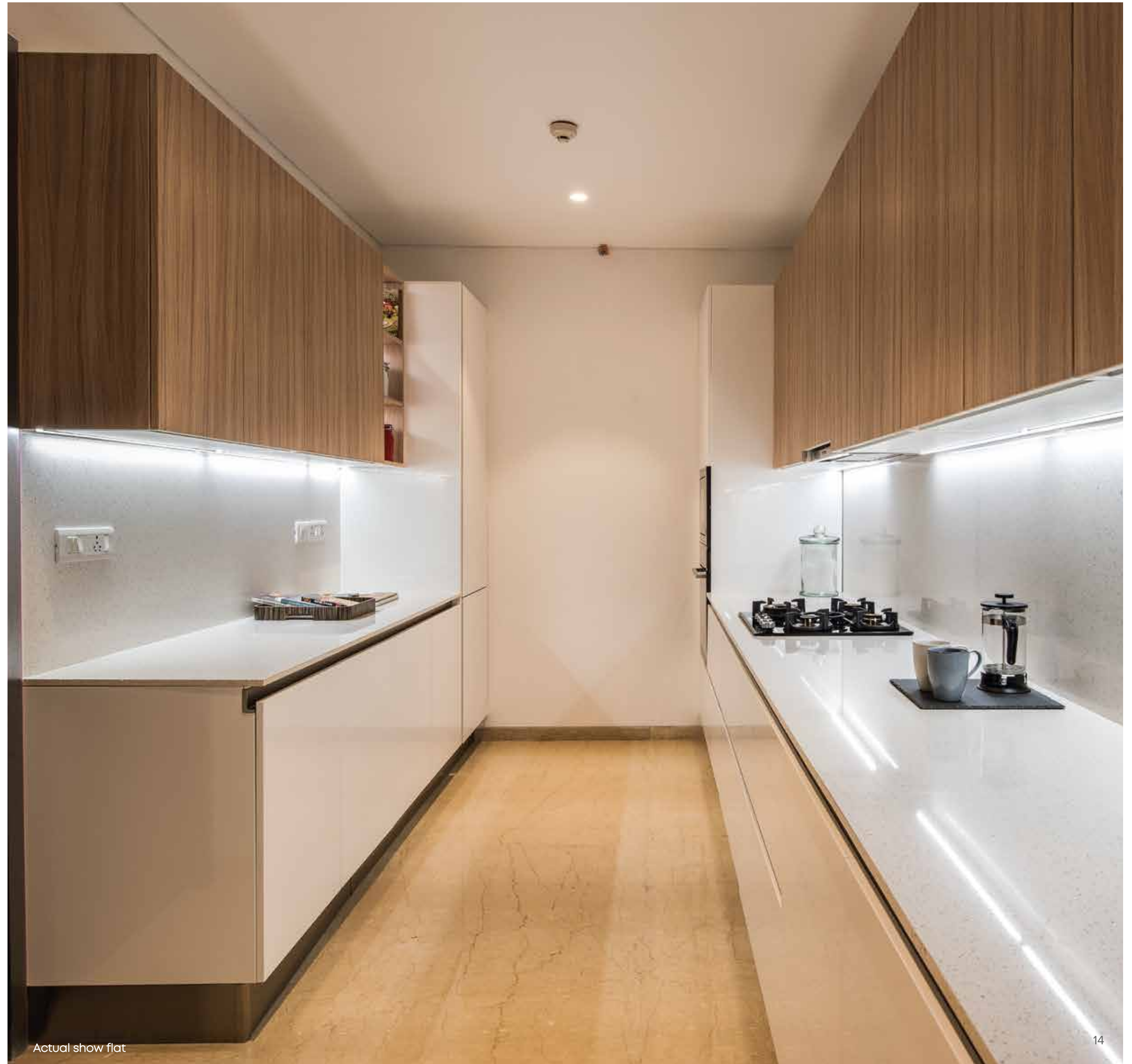

Actual show flat

14

Disclaimer: This advertisement does not constitute an offer and/or acceptance and/or contract and/or agreement and/or transaction and/or any intention thereof and/or a disclosure under any statute of any nature whatsoever. The pictorial/other representations herein, the layout, number of buildings/towers/wings/structures/facilities & amenities are merely creative imagination and an Architect's impression and are only indicative, actual product may vary from what is indicated herein. Before making a decision to purchase, you are requested to independently, either directly or through your legal/financial consultants, thoroughly verify all details/documents pertaining to this project, as available on <https://maharera.mahaonline.gov.in> under the name 'Eternia tower A To D' and 'Enigma tower A & B'. For detailed disclaimers refer to the page 'Disclaimers' (page no. 27) all of which are deemed to be incorporated herein.

The projects 'Eternia Towers A to D' and 'Enigma Towers A and B' are registered with MahaRERA vide registration numbers: P51800006141 and P51800002656 respectively, and are available on the website <https://maharera.mahaonline.gov.in> under the category registered projects.

Disclaimer: This advertisement does not constitute an offer and/or acceptance and/or contract and/or agreement and/or transaction and/or any intention thereof and/or a disclosure under any statute of any nature whatsoever. The photograph contained herein is the actual photograph of show flat that has been modified and/or enhanced and/or touched up/airbrushed for display and marketing purposes. The furniture/fixtures/artifacts, equipments and fittings in the show flat are used to indicate a conceptual lifestyle and are not a part of the actual show flat offerings. Actual flat/unit may vary from this show flat. All specification of the flat shall be as per the AFS between the parties. The developer/promoter reserves the right to change the design, layout, features and specifications of the unit/flat from time to time as permissible under applicable law. Before making a decision to purchase, all persons are requested to independently, either directly or through your legal/financial consultants, thoroughly verify all details/documents pertaining to this project as available on <https://maharera.mahaonline.gov.in> under the name of 'Eternia A TO D' & 'Enigma A & B'. For detailed disclaimer refer to the page 'Disclaimers' (page no.27) all of which are deemed to be incorporated herein.

The projects 'Eternia Towers A to D' and 'Enigma Towers A and B' are registered with MahaRERA vide registration numbers: P51800006141 and P51800002656 respectively, and are available on the website <https://maharera.mahaonline.gov.in> under the category registered projects.



Actual image shot at Esquire

All you need to
elevate every
lifestyle.

From the serious swimmer and the
beginner to anyone who just
wants to have a bit of fun, the
pristine pool at Eternia and
Enigma is sure to make a splash.

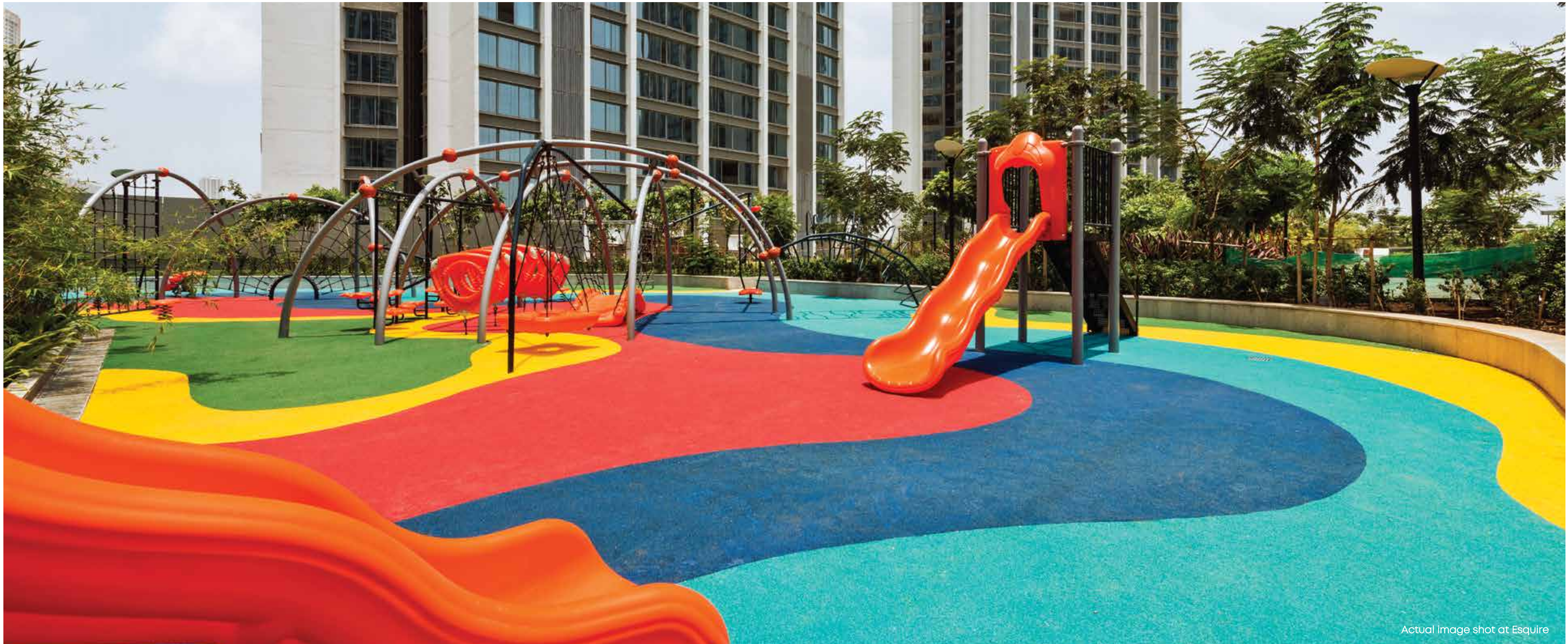

Experience life
at its liveliest.

With their very own dedicated play
area, children have a chance to
enjoy the outdoors, run free, and
let their imaginations run wild.



Actual image shot at Esquire

With a modern gymnasium just round the corner, every day at Eternia and Enigma is an opportunity to take your fitness goal to the next level.



Actual image shot at Esquire

Whether you're perfecting your serve or picking up a racquet for the first time, The multipurpose court is home to sports lovers of all ages and experience.



Gymnasium



Children's Play Area



Golf Simulator



Squash Courts



Yoga/Meditation Room



Spa*



Box Cricket



Multipurpose Court



Indoor Games Area



Library



Day-Care Centre*



Reflexology Path



Steam Room



Jacuzzi



Salon*



Doctor's Room*



Senior Citizens Seating Area



Landscaped Gardens

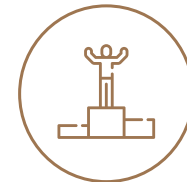

Landscaped Podium



Open-Air Amphitheatre



Launderette*



Café*



Mini Theatre



Party Lawn



Convenience Store*

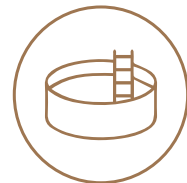

Kids Pool*

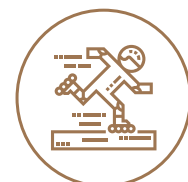

Skating Rink



Swimming Pool

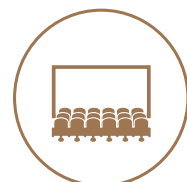

Multipurpose Hall



Futsal Court*



Jogging Tracks



Toddlers' Play Area

More than
30 world-class
amenities.

*Space will be provided. Amenities to be run by third party on chargeable basis.

Elevated
living has a
new address.

Thoughtfully located and well-connected, Eternia & Enigma places you away from the din of the city while ensuring you remain at the heart of it all. With easy access to the airport, highway and the suburban train station, and with an upcoming metro line nearby, it is an address that combines elevated living with all the perks of connectivity.

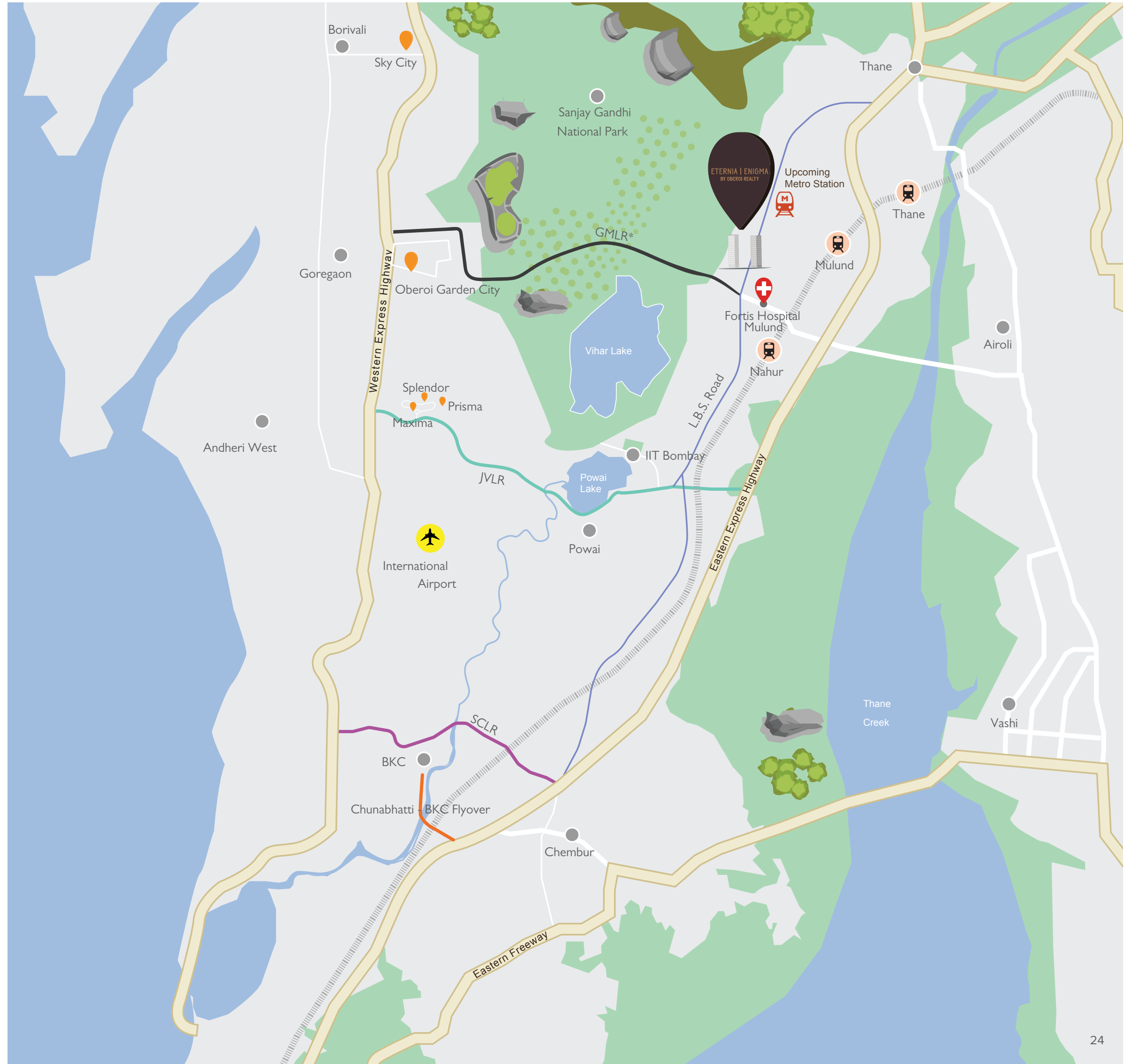



The expertise behind
elevated living.

HB Design

Founded by Hans Brouwer in Hong Kong, HB Design has a diverse and award-winning portfolio with offices in Singapore, Bangkok and Phuket.

LERA, Structural Consultant

Headquartered in New York City, LERA Consulting Structural Engineers is a world-renowned structural engineering firm providing services to architects, owners, contractors, and developers.

Ted Jacob Engineering Group

With a presence in North America, the Middle East and the Far East, Ted Jacob Engineering Group (TJEG) is a consulting engineering firm specializing in the planning, design, and construction of buildings across various sectors.

**David Blackwood Murray,
Landscape Architect**

David Blackwood Murray is a Chartered Landscape Architect with over 40 years of experience working with clients, architects, and engineers across the globe.

Pre Certified Leed Gold Buildings

Eternia & Enigma have fulfilled the requirement of pre-certification under leadership in energy and environmental design (Leed®)

Disclaimer

1. You are requested to independently, either directly or through your legal/financial consultants, thoroughly verify all details/documents pertaining to this project as available on www.maharera.mahaonline.gov.in under the name The projects "Eternia Towers A to D" and "Enigma Towers A and B" are registered with MahaRERA vide registration numbers: P51800006141 and P51800002656 respectively, are available on the website <https://maharera.mahaonline.gov.in> under registered projects., including the Approved Layout With Phasing/User Superimposed; the proforma Agreement for Sale, which details the Fixtures and Fittings, the common areas, facilities and amenities; the approvals and permissions; the title certificate and details of encumbrances; and, the manner in which the entire layout is proposed to be developed.
2. This brochure does not constitute an offer and/or acceptance and/or contract and/or agreement and/or transaction and/or any intention thereof and/or a disclosure under any statute of any nature whatsoever.
3. The layout plan, the orientation of buildings/towers/wings/structures, the common areas, facilities and amenities, the fixtures, fittings, soft furnishing/furniture, gadgets, technology, information, pictures, images and visuals, drawings, specifications, sketches and other details herein are merely creative imagination and an Architect's impression and are only indicative. These should not be construed in any manner as disclosures under the provisions of the Real Estate (Regulation and Development) Act, 2016 and the Rules made thereunder and/or applicable law, and the relevant applicable disclosures shall be made at an appropriate time.
4. All dimensions mentioned in this brochure may vary/differ due to construction exigencies. Actual product may vary/differ from what is indicated herein. Further, dimensions mentioned on the floor plans are as per the plans approved by the MCGM and the same are subject to construction exigencies.
5. The photographs contained herein may be stock/standard photography taken at a location other than the project site and are used to indicate a conceptual lifestyle.
6. No representation or warranty is made or intended as to the accuracy or completeness of information herein or as to its suitability or adequacy for any purpose.
7. By agreeing to purchase, you have represented that you are fully and completely satisfied on all aspects of this project including as mentioned above, and that all documents and information as required to be furnished to you under RERA and applicable law have been duly furnished.
8. Project funded by Axis Bank.

One Step Closer
To Elevated Living



~ CONTACT US ~

Customer Experience centre:

Eternia and Enigma by Oberoi Realty, LBS Road,
Mulund (West), Mumbai-400 080.

Corporate Office

Oberoi Constructions Limited, Commerz, 3rd Floor,
International Business Park, Oberoi Garden City,
Off Western Express Highway, Goregaon (East), Mumbai-400 063.



0 2 2 6 8 6 3 0 6 4 6



www.oberoirealty.com

ETERNIA

SITE / FLOOR & APARTMENT PLANS



SITE PLAN

ETERNIA AT MULUND, MUMBAI

Disclaimer - This document is representative of the Approved Layout with Phasing/User Superimposed, pertaining to the overall development of the layout. The pictorial/other representations herein, the layout, number/orientation of buildings/towers/wings/structures, facilities and amenities are merely creative imagination and an Architect's impression and are only indicative. This document shall be considered for representational purposes only, with the intention to provide an impression of the layout as presently proposed and/or approved. The Approved Layout with Phasing/User Superimposed may be modified and amended as mentioned in the proforma Agreement for Sale and permissible under applicable law. For detailed disclaimers refer to the page "Disclaimers" (page no. 27 in the main brochure) all of which are deemed to be incorporated herein.

The project "Eternia Towers A to D" has been registered via MahaRERA registration number: P51800006141 and is available on the website <https://maharera.mahaonline.gov.in> under registered projects.

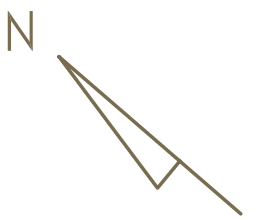
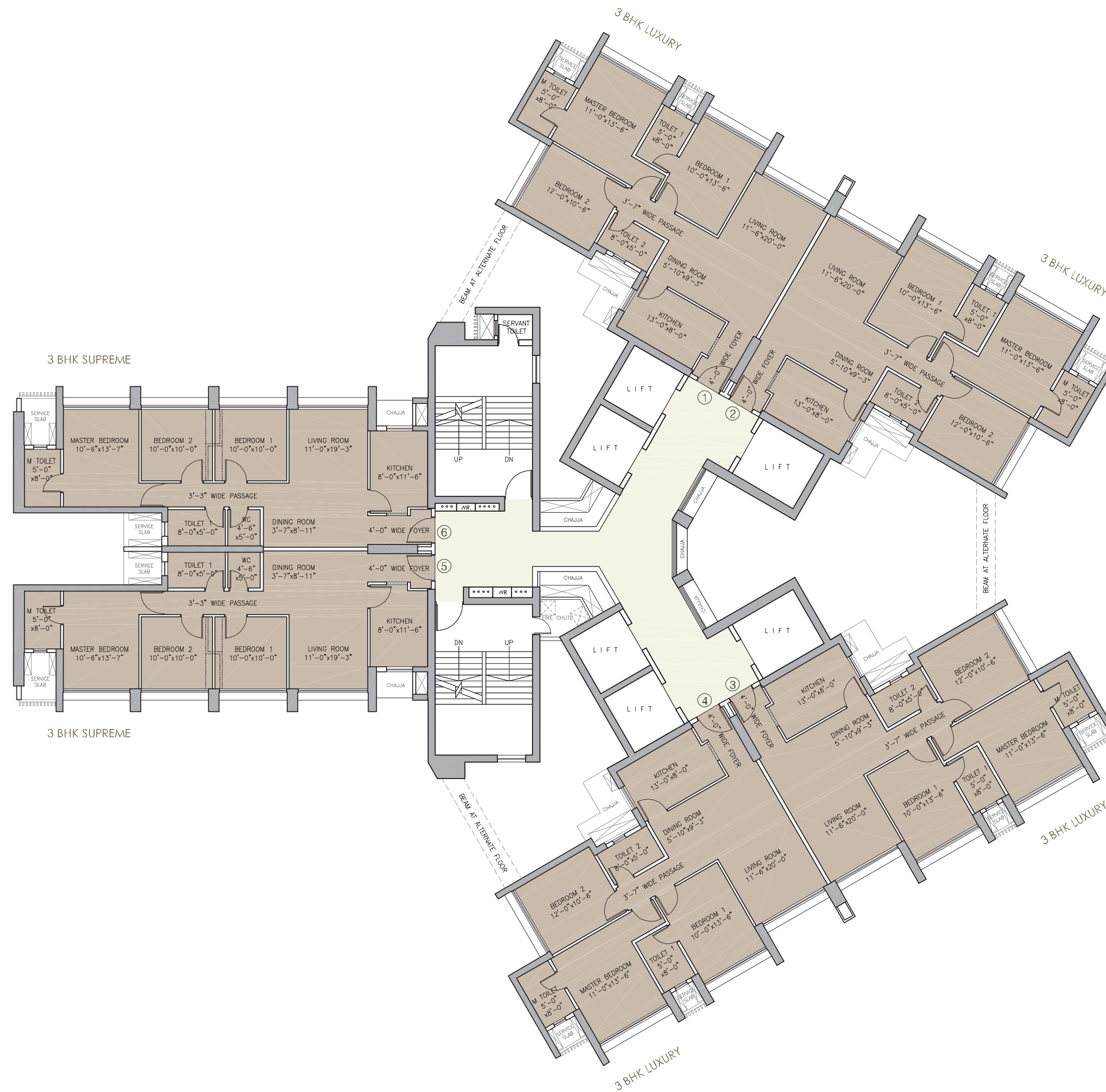

TOWER A TYPICAL FLOOR PLAN - ZONE 1 (FLOORS UPTO 30th)

ETERNIA AT MULUND, MUMBAI

Disclaimer: The details mentioned on these floor plans are as per the plans approved by MCGM. The floor plan may be modified and amended as mentioned in the proforma agreement for sale. For detailed disclaimer refer to the page "Disclaimers" (page no.27 in the main brochure) all of which are deemed to be incorporated herein.

The project "Eternia Towers A to D" has been registered via MahaRERA registration number: P51800006141 and is available on the website <https://maharera.mahaonline.gov.in> under registered projects.

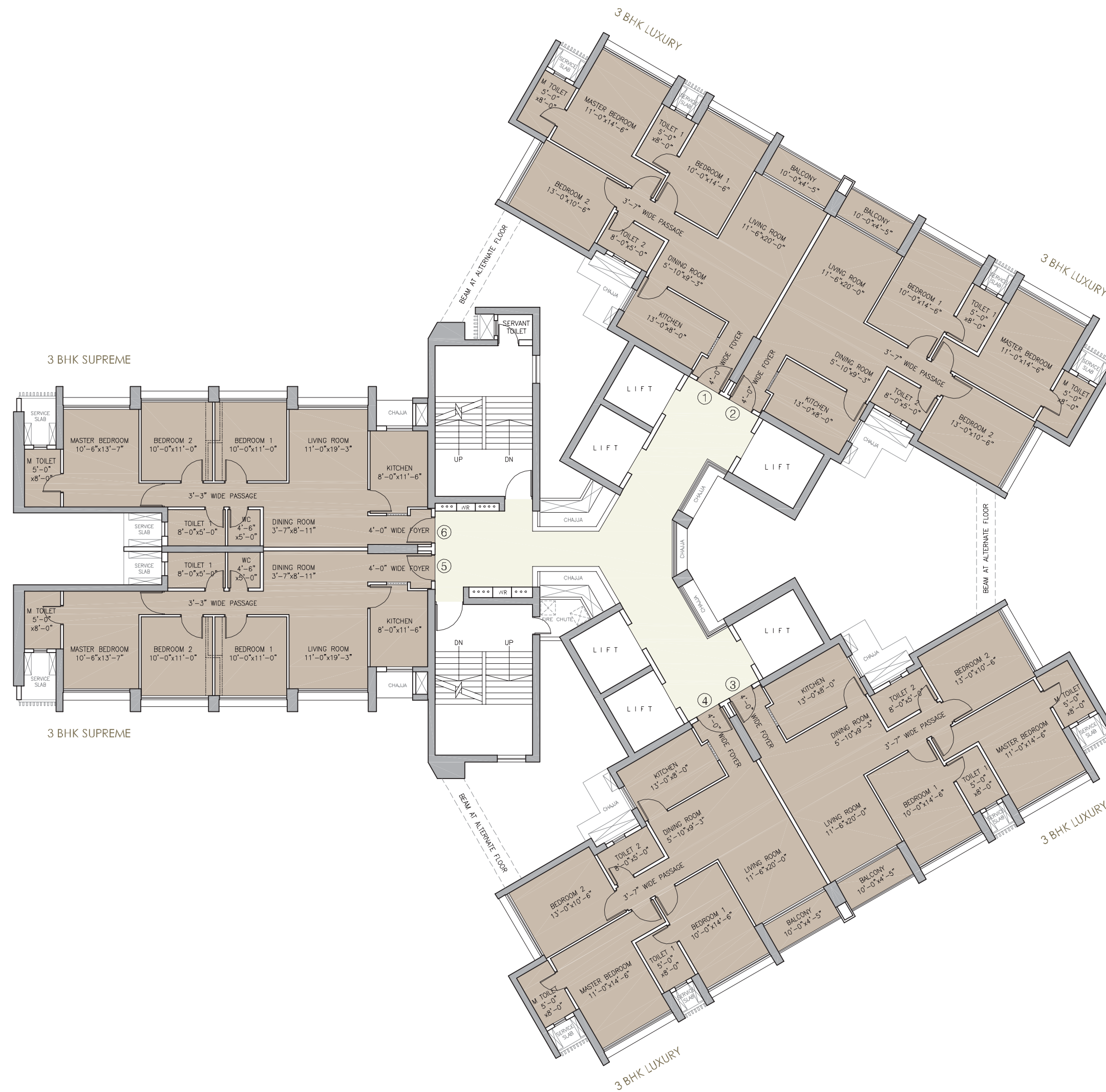

TOWER A TYPICAL FLOOR PLAN - ZONE 2 (FLOORS 31st & ABOVE)

ETERNIA AT MULUND, MUMBAI

Disclaimer: The details mentioned on these floor plans are as per the plans approved by MCGM. The floor plan may be modified and amended as mentioned in the proforma agreement for sale. For detailed disclaimer refer to the page "Disclaimers" (page no.27 in the main brochure) all of which are deemed to be incorporated herein.

The project "Eternia Towers A to D" has been registered via MahaRERA registration number: P51800006141 and is available on the website <https://maharera.mahaonline.gov.in> under registered projects.

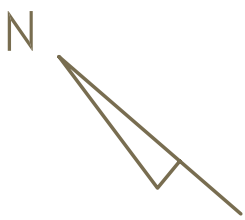

TOWER B TYPICAL FLOOR PLAN - ZONE 1 (FLOORS UPTO 30th)

ETERNIA AT MULUND, MUMBAI

Disclaimer: The details mentioned on these floor plans are as per the plans approved by MCGM. The floor plan may be modified and amended as mentioned in the proforma agreement for sale. For detailed disclaimer refer to the page "Disclaimers" (page no.27 in the main brochure) all of which are deemed to be incorporated herein.

The project "Eternia Towers A to D" has been registered via MahaRERA registration number: P51800006141 and is available on the website <https://maharera.mahaonline.gov.in> under registered projects.

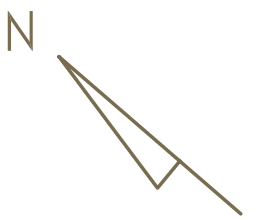
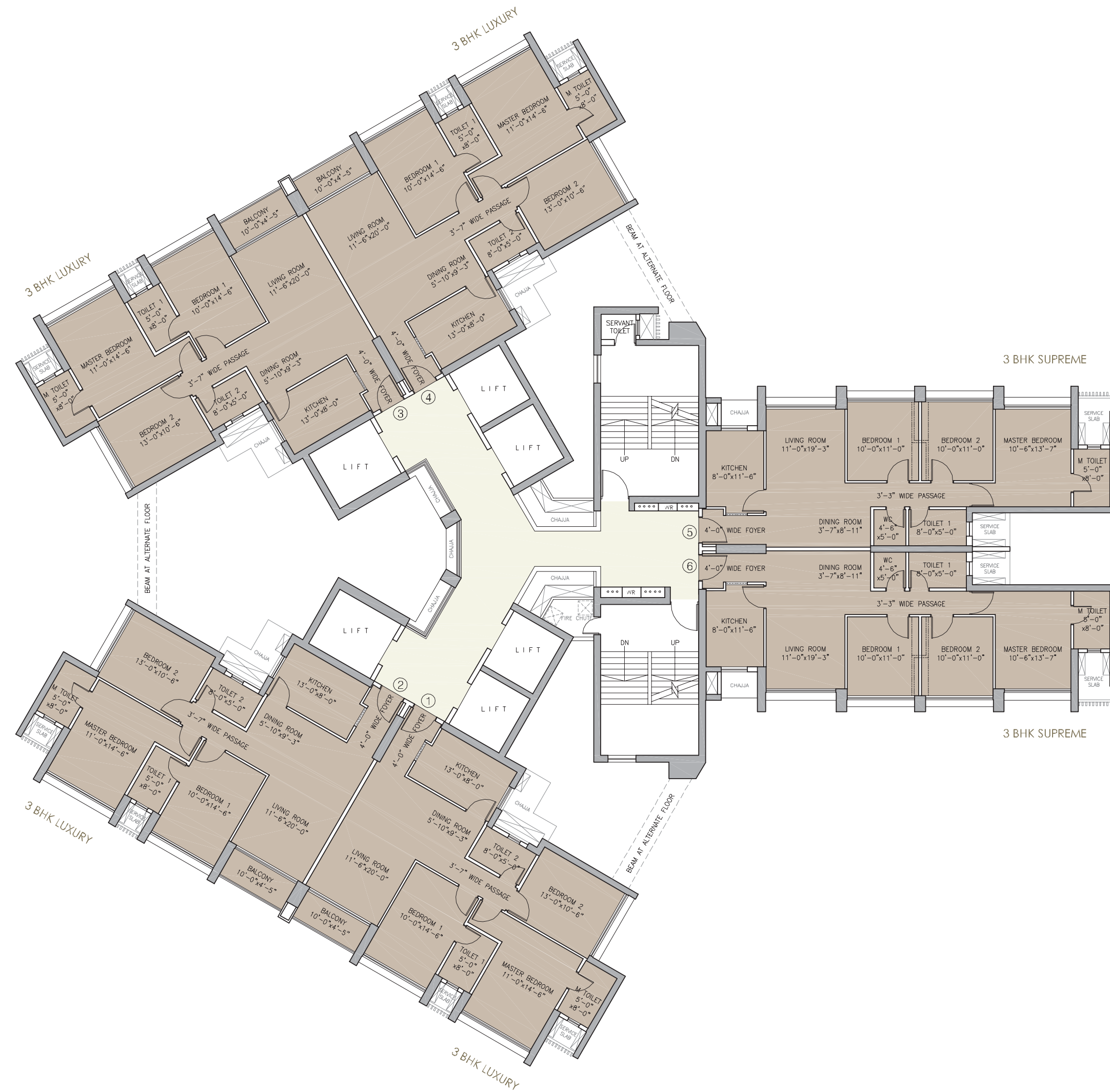

TOWER B TYPICAL FLOOR PLAN - ZONE 2 (FLOORS 31st & ABOVE)

ETERNIA AT MULUND, MUMBAI

Disclaimer: The details mentioned on these floor plans are as per the plans approved by MCGM. The floor plan may be modified and amended as mentioned in the proforma agreement for sale. For detailed disclaimer refer to the page "Disclaimers" (page no.27 in the main brochure) all of which are deemed to be incorporated herein.

The project "Eternia Towers A to D" has been registered via MahaRERA registration number: P51800006141 and is available on the website <https://maharera.mahaonline.gov.in> under registered projects.

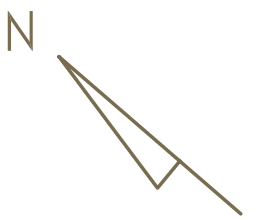
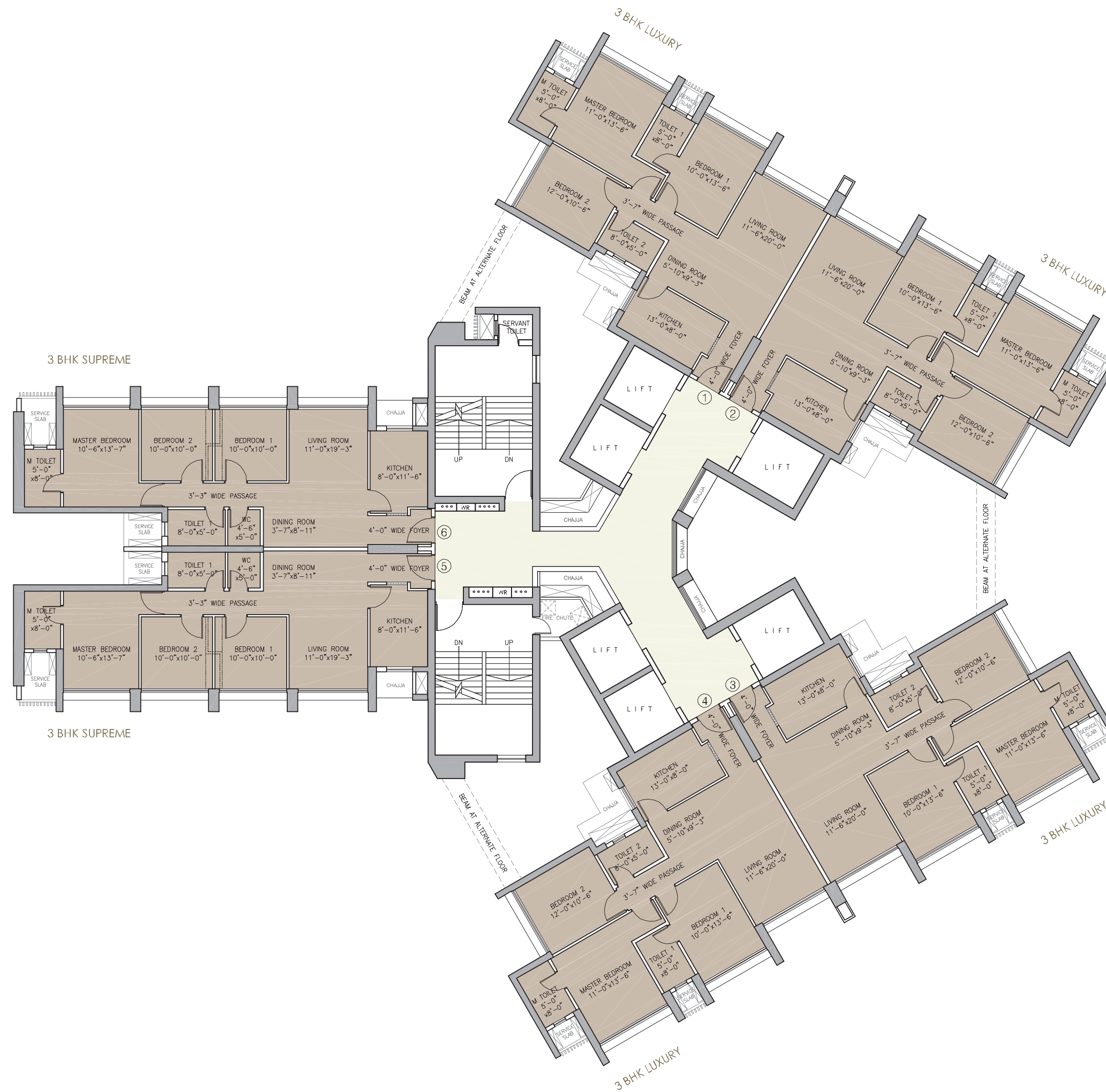

TOWER C TYPICAL FLOOR PLAN - ZONE 1 (FLOORS UPTO 30th)

ETERNIA AT MULUND, MUMBAI

Disclaimer: The details mentioned on these floor plans are as per the plans approved by MCGM. The floor plan may be modified and amended as mentioned in the proforma agreement for sale. For detailed disclaimer refer to the page "Disclaimers" (page no.27 in the main brochure) all of which are deemed to be incorporated herein.

The project "Eternia Towers A to D" has been registered via MahaRERA registration number: P51800006141 and is available on the website <https://maharera.mahaonline.gov.in> under registered projects.

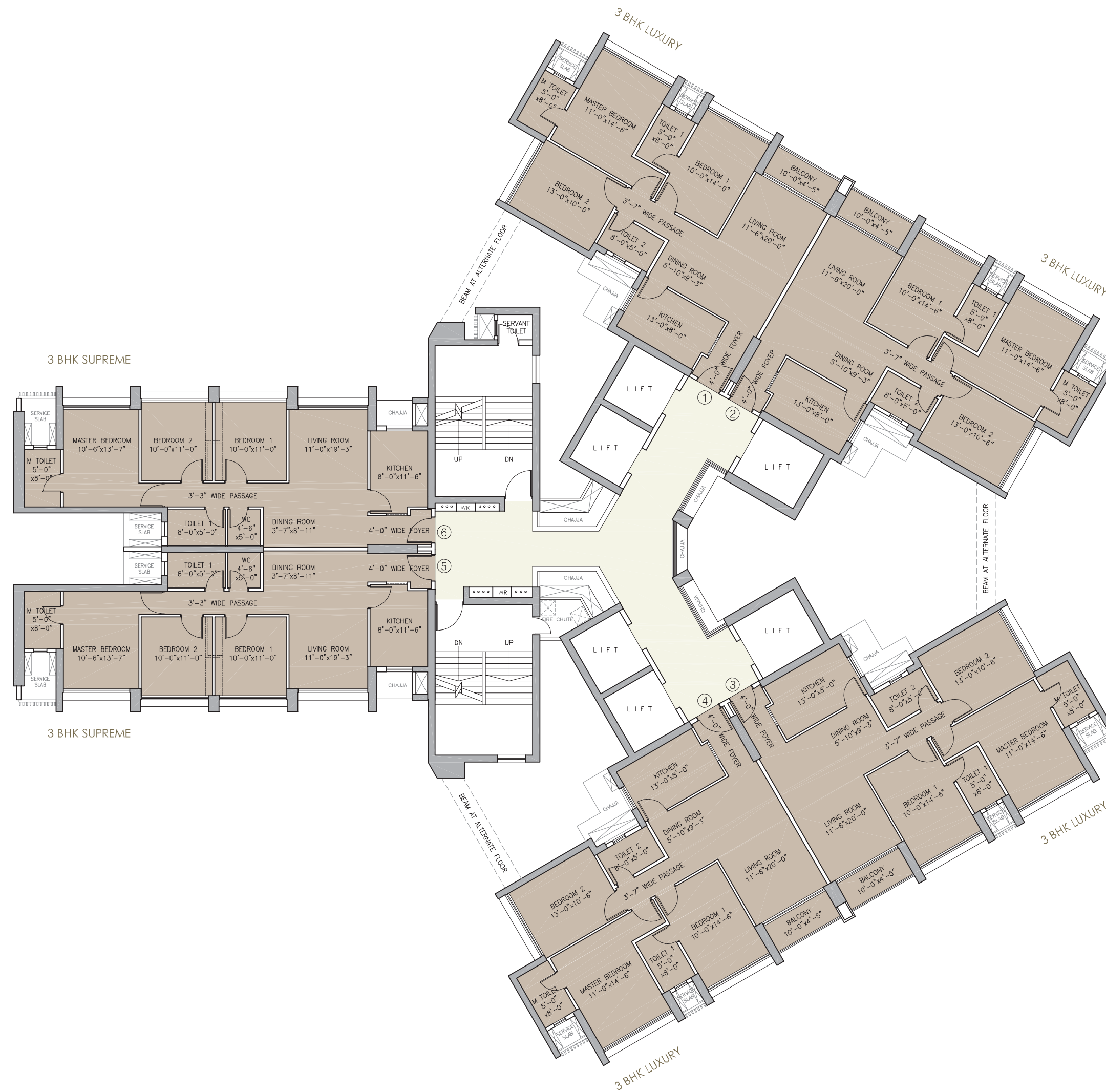

TOWER C TYPICAL FLOOR PLAN - ZONE 2 (FLOORS 31st & ABOVE)

ETERNIA AT MULUND, MUMBAI

Disclaimer: The details mentioned on these floor plans are as per the plans approved by MCGM. The floor plan may be modified and amended as mentioned in the proforma agreement for sale. For detailed disclaimer refer to the page "Disclaimers" (page no.27 in the main brochure) all of which are deemed to be incorporated herein.

The project "Eternia Towers A to D" has been registered via MahaRERA registration number: P51800006141 and is available on the website <https://maharera.mahaonline.gov.in> under registered projects.

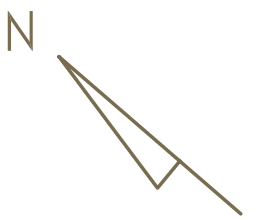
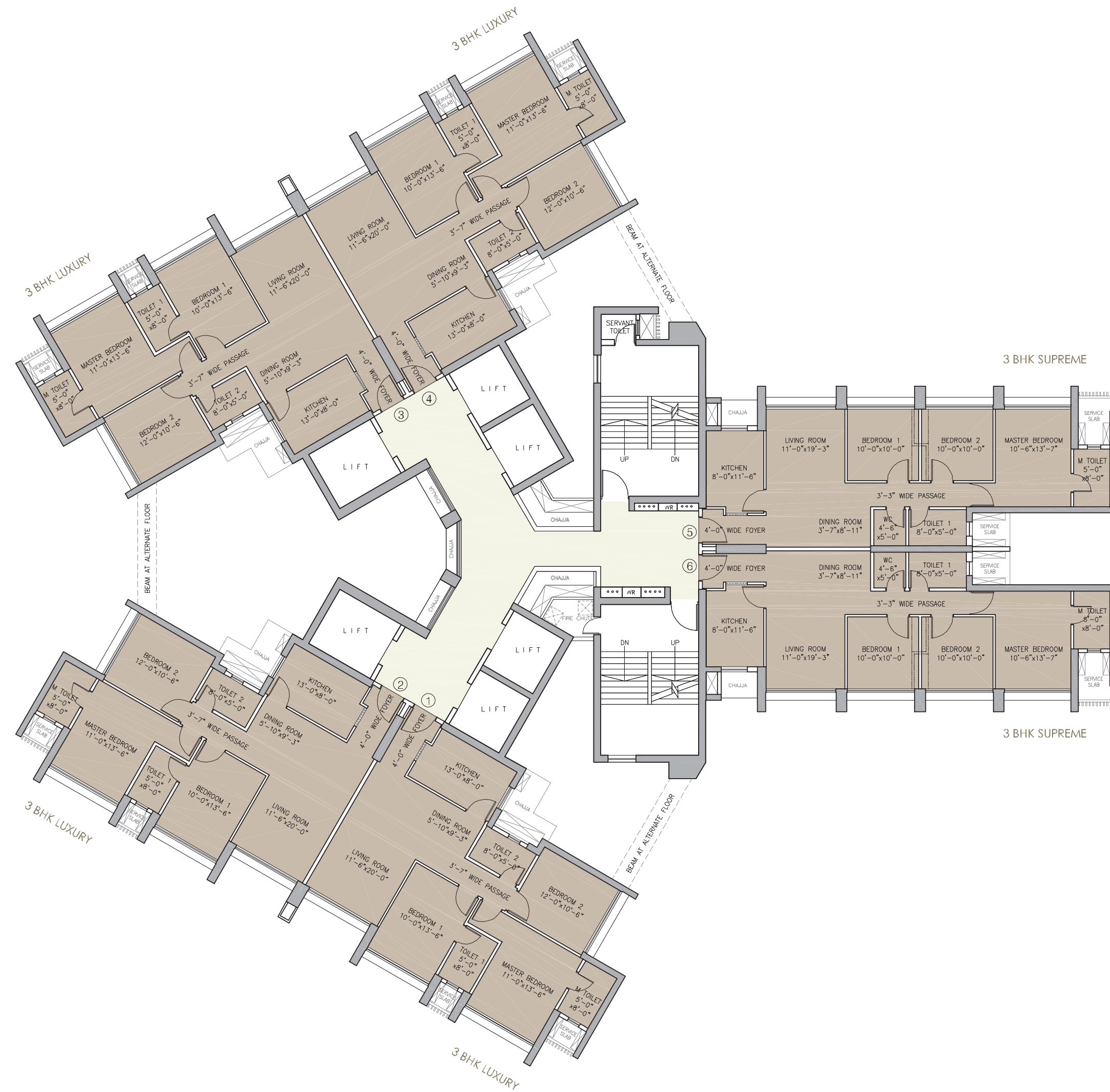

TOWER D TYPICAL FLOOR PLAN - ZONE 1 (FLOORS UPTO 30th)

ETERNIA AT MULUND, MUMBAI

Disclaimer: The details mentioned on these floor plans are as per the plans approved by MCGM. The floor plan may be modified and amended as mentioned in the proforma agreement for sale. For detailed disclaimer refer to the page "Disclaimers" (page no.27 in the main brochure) all of which are deemed to be incorporated herein.

The project "Eternia Towers A to D" has been registered via MahaRERA registration number: P51800006141 and is available on the website <https://maharera.mahaonline.gov.in> under registered projects.

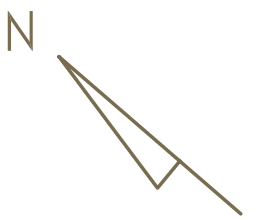

TOWER D TYPICAL FLOOR PLAN - ZONE 2 (FLOORS 31st & ABOVE)

ETERNIA AT MULUND, MUMBAI

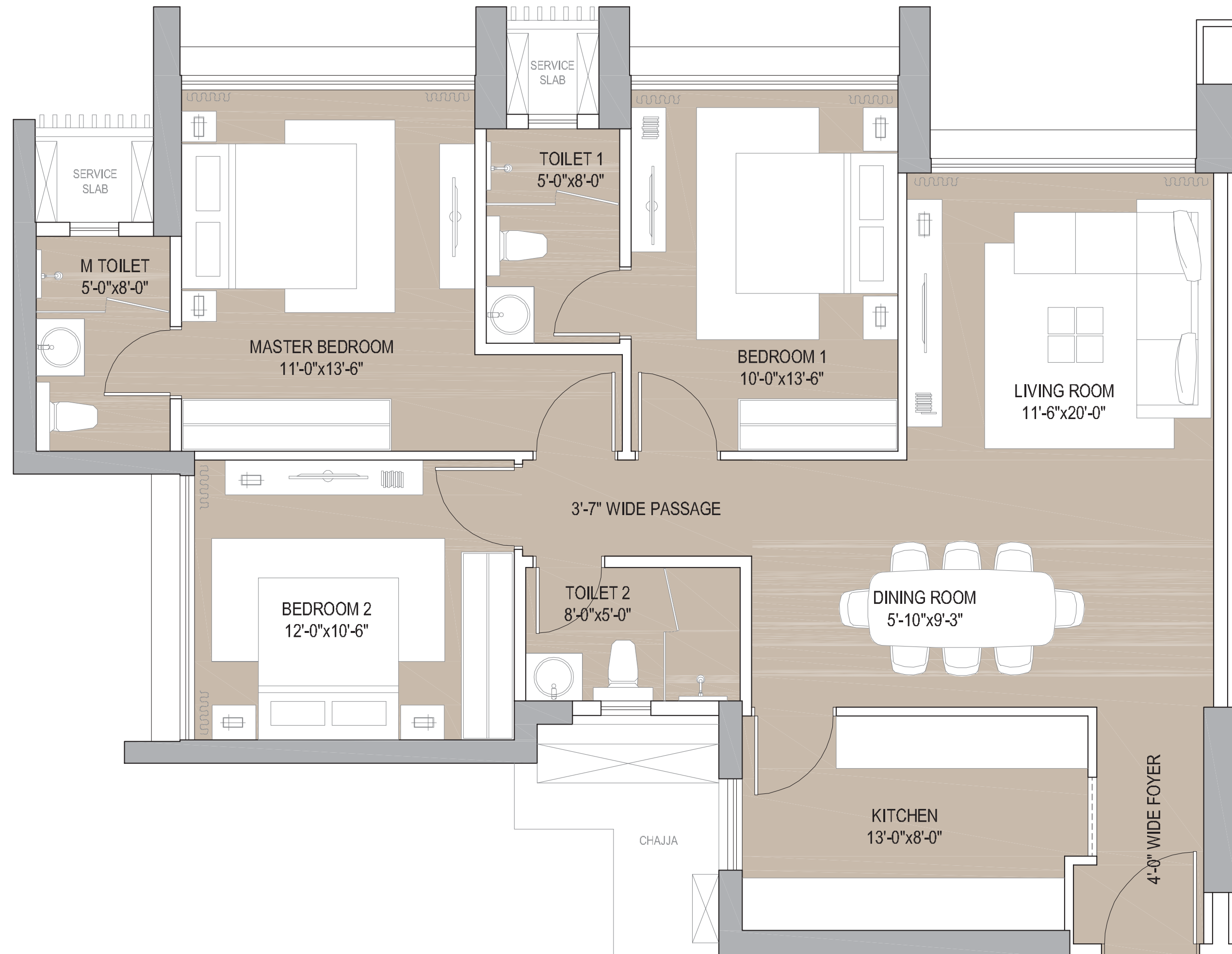

OPTIONAL ENTRY FOR KITCHEN
CAN BE CREATED

TYPICAL APARTMENT PLAN 3 BHK LUXURY - ZONE 1 (FLOORS UPTO 30th)

ETERNIA AT MULUND, MUMBAI

Disclaimer: The dimension mentioned on these floor plans are as per the plans approved by MCGM and the same are subject to construction exigencies. The furniture/fixture etc shown in the image are only indicative and representative (not actual) in nature and are only for the purpose of illustrating/reflecting a possible layout and do not form part of the standard specification, amenities, services etc. to be provided in respect of the flat. All specification of the flat shall be as per the AFS between the parties. This document may be modified and amended as mentioned in the proforma AFS. For detailed disclaimer refer to the page "Disclaimers" (page no.27 in the main brochure) all of which are deemed to be incorporated herein.

The project "Eternia Towers A to D" has been registered via MahaRERA registration number: P51800006141 and is available on the website <https://maharera.mahaonline.gov.in> under registered projects.

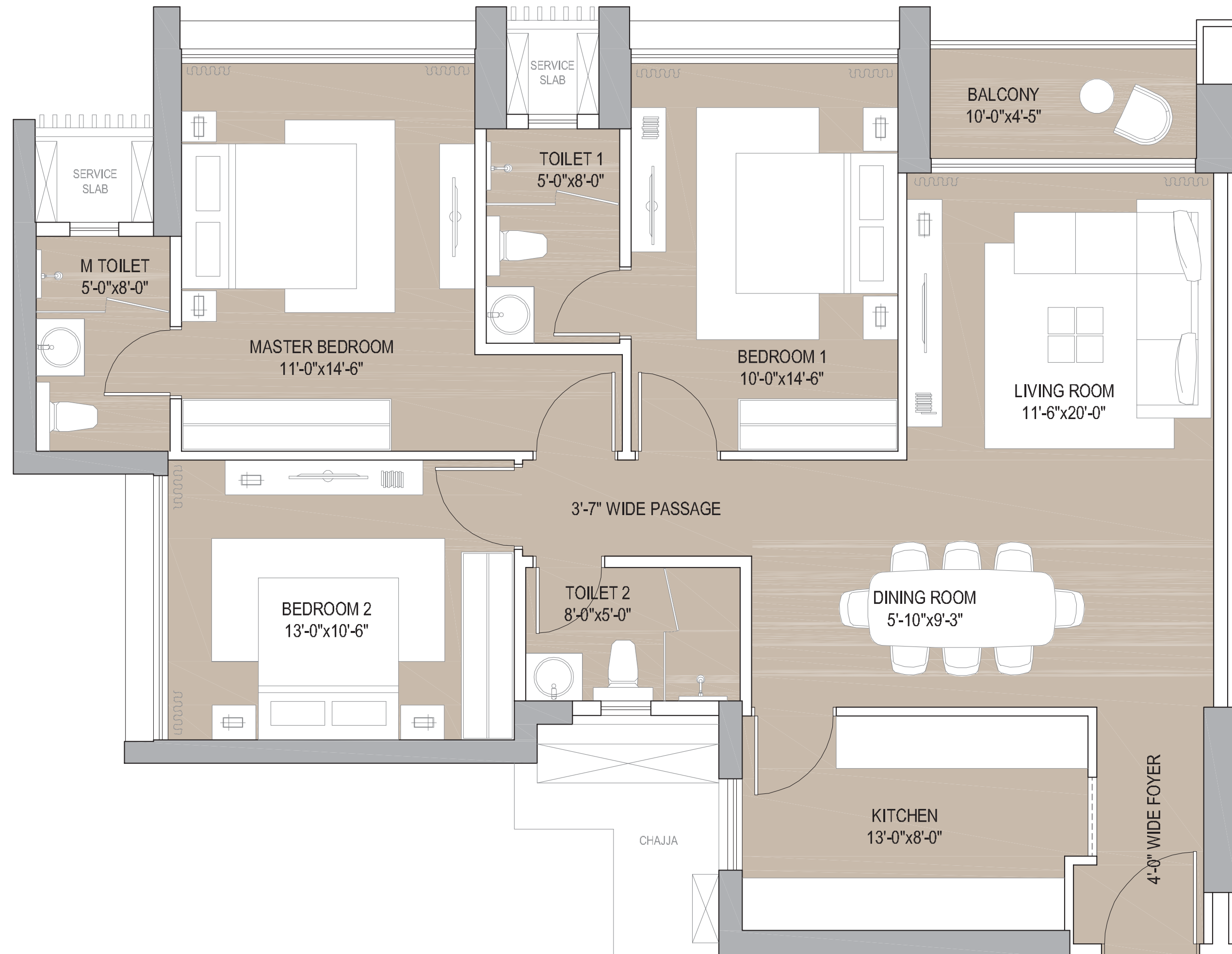

OPTIONAL ENTRY FOR KITCHEN
CAN BE CREATED

TYPICAL APARTMENT PLAN 3 BHK LUXURY - ZONE 2 (FLOORS 31st & ABOVE)

ETERNIA AT MULUND, MUMBAI

Disclaimer: The dimension mentioned on these floor plans are as per the plans approved by MCGM and the same are subject to construction exigencies. The furniture/fixture etc shown in the image are only indicative and representative (not actual) in nature and are only for the purpose of illustrating/reflecting a possible layout and do not form part of the standard specification, amenities, services etc. to be provided in respect of the flat. All specification of the flat shall be as per the AFS between the parties. This document may be modified and amended as mentioned in the proforma AFS. For detailed disclaimer refer to the page "Disclaimers" (page no.27 in the main brochure) all of which are deemed to be incorporated herein.

The project "Eternia Towers A to D" has been registered via MahaRERA registration number: P5180006141 and is available on the website <https://maharera.mahaonline.gov.in> under registered projects.

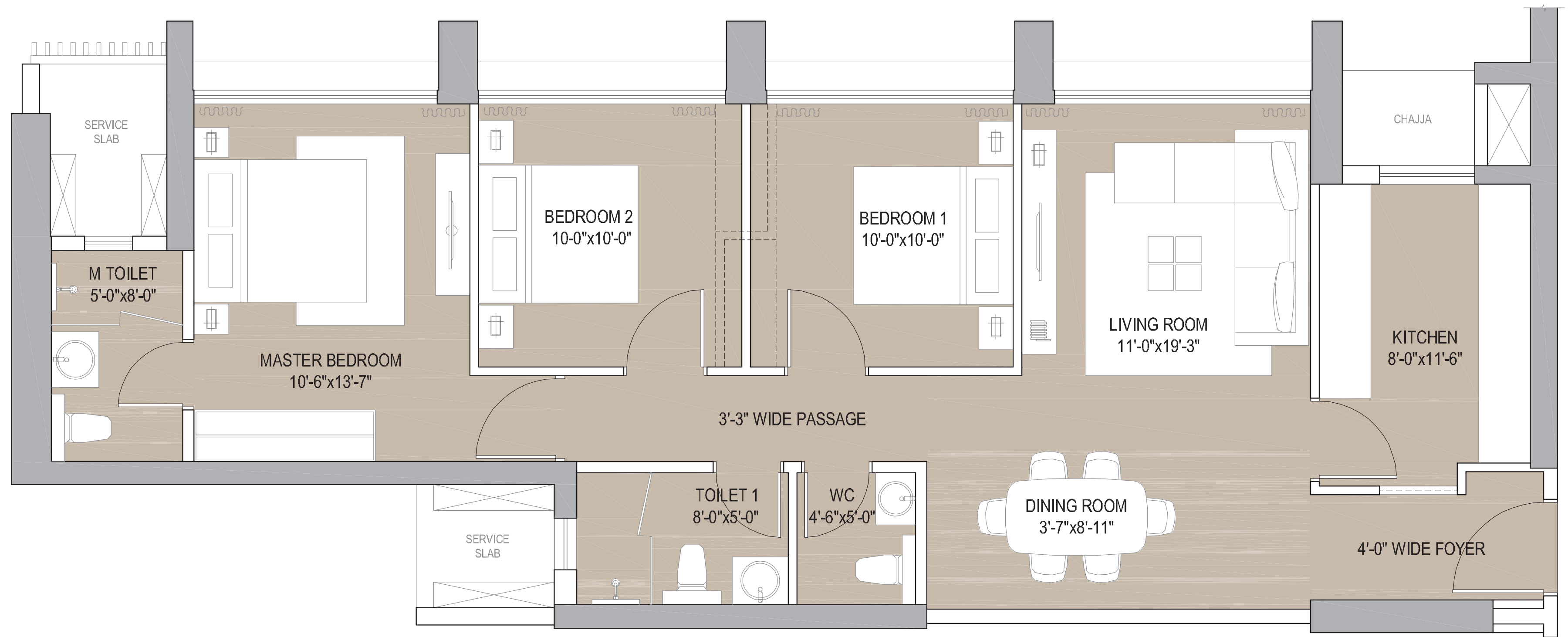

----- OPTIONAL ENTRY FOR KITCHEN
CAN BE CREATED

TYPICAL APARTMENT PLAN 3 BHK SUPREME - ZONE 1 (FLOORS UPTO 30th)

ETERNIA AT MULUND, MUMBAI

Disclaimer: The dimension mentioned on these floor plans are as per the plans approved by MCGM and the same are subject to construction exigencies. The furniture/fixture etc shown in the image are only indicative and representative (not actual) in nature and are only for the purpose of illustrating/reflecting a possible layout and do not form part of the standard specification, amenities, services etc. to be provided in respect of the flat. All specification of the flat shall be as per the AFS between the parties. This document may be modified and amended as mentioned in the proforma AFS. For detailed disclaimer refer to the page "Disclaimers" (page no.27 in the main brochure) all of which are deemed to be incorporated herein.

The project "Eternia Towers A to D" has been registered via MahaRERA registration number: P51800006141 and is available on the website <https://maharera.mahaonline.gov.in> under registered projects.

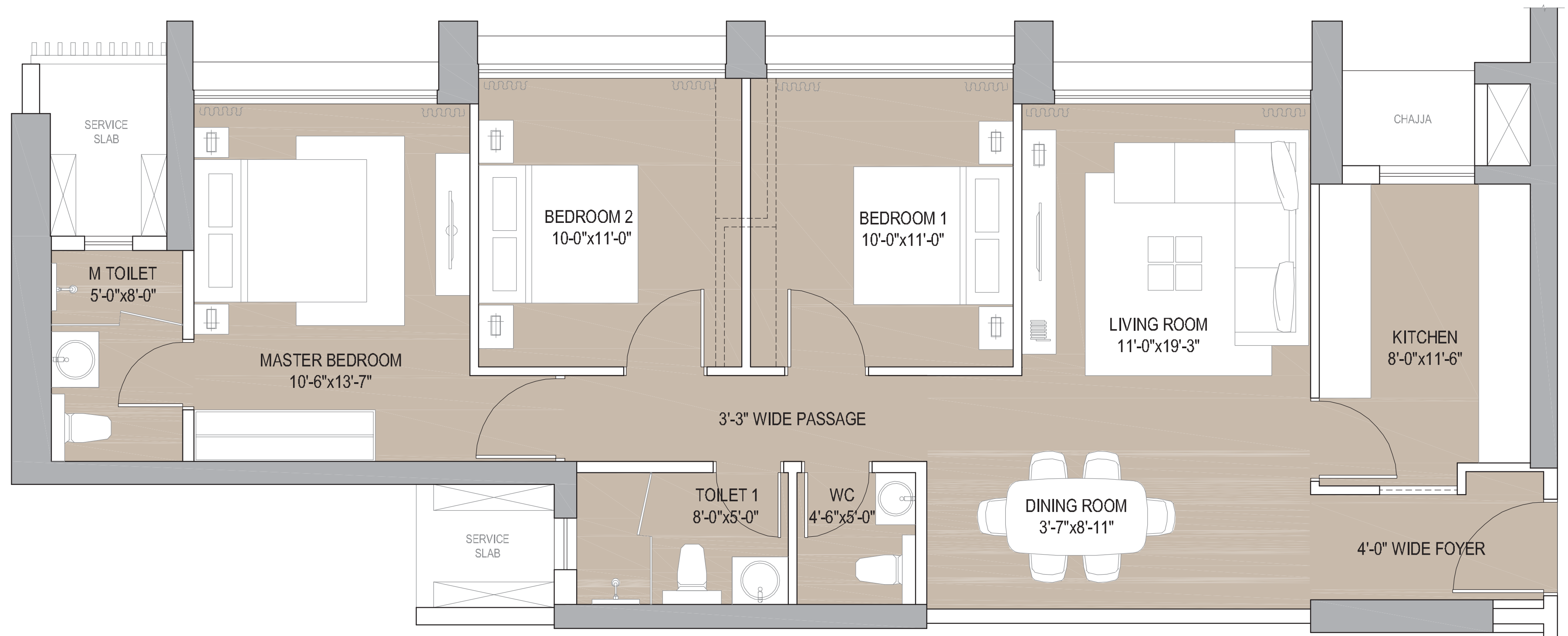

OPTIONAL ENTRY FOR KITCHEN CAN BE CREATED

TYPICAL APARTMENT PLAN 3 BHK SUPREME - ZONE 2 (FLOORS 31ST & ABOVE)

ETERNIA AT MULUND, MUMBAI

Disclaimer: The dimension mentioned on these floor plans are as per the plans approved by MCGM and the same are subject to construction exigencies. The furniture/fixture etc shown in the image are only indicative and representative (not actual) in nature and are only for the purpose of illustrating/reflecting a possible layout and do not form part of the standard specification, amenities, services etc. to be provided in respect of the flat. All specification of the flat shall be as per the AFS between the parties. This document may be modified and amended as mentioned in the proforma AFS. For detailed disclaimer refer to the page "Disclaimers" (page no.27 in the main brochure) all of which are deemed to be incorporated herein.

The project "Eternia Towers A to D" has been registered via MahaRERA registration number: P51800006141 and is available on the website <https://maharera.mahaonline.gov.in> under registered projects.

ENIGMA

SITE / FLOOR & APARTMENT PLANS



SITE PLAN

ENIGMA AT MULUND, MUMBAI

Disclaimer - This document is representative of the Approved Layout with Phasing/User Superimposed, pertaining to the overall development of the layout. The pictorial/other representations herein, the layout, number/orientation of buildings/towers/wings/structures, facilities and amenities are merely creative imagination and an Architect's impression and are only indicative. This document shall be considered for representational purposes only, with the intention to provide an impression of the layout as presently proposed and/or approved. The Approved Layout with Phasing/User Superimposed may be modified and amended as mentioned in the proforma Agreement for Sale and permissible under applicable law. For detailed disclaimers refer to the page "Disclaimers" (page no. 27 in the main brochure) all of which are deemed to be incorporated herein.

The project "Enigma Towers A to B" has been registered via MahaRERA registration number: P51800002656 and is available on the website <https://maharera.mahaonline.gov.in> under registered projects.

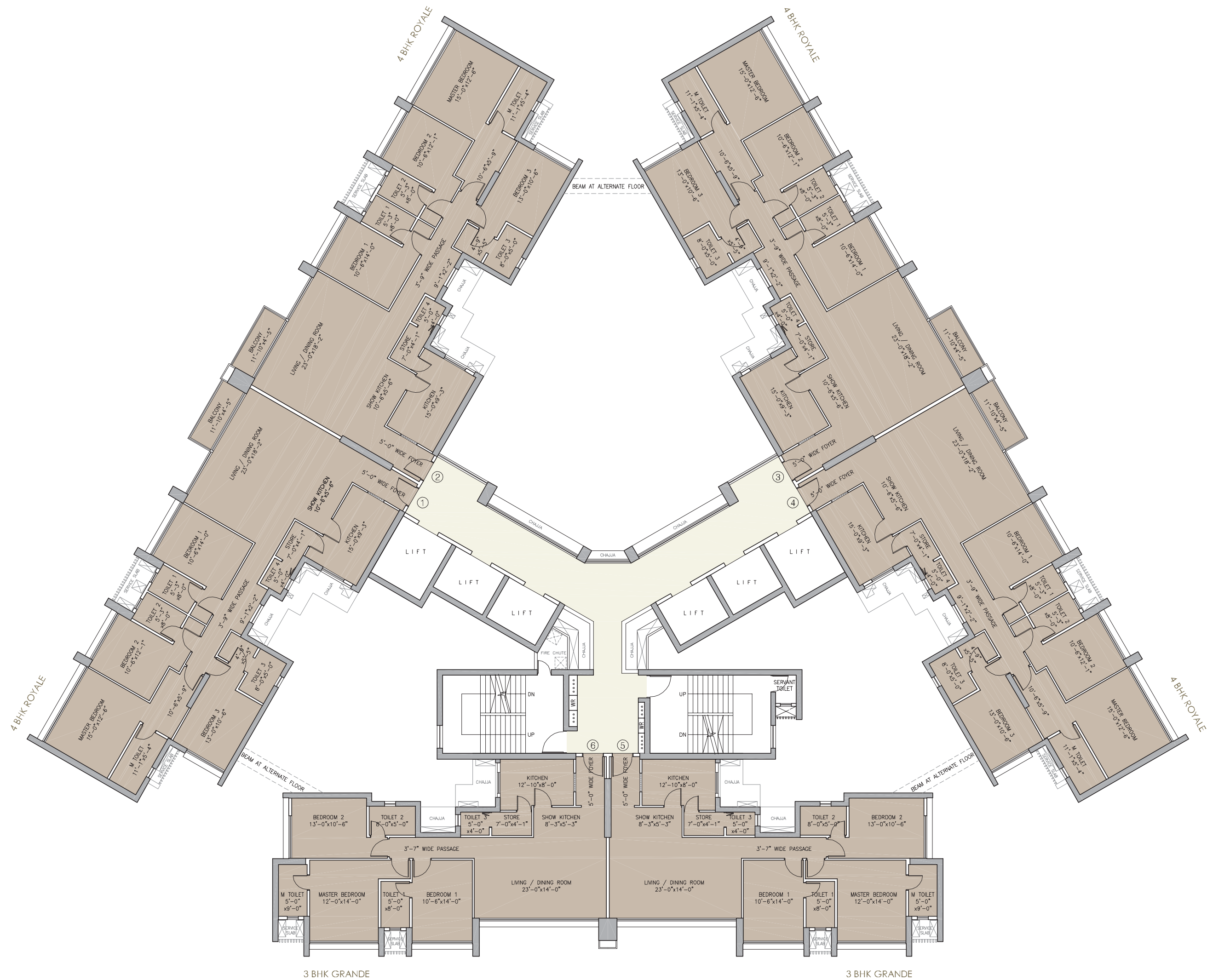

TOWER A TYPICAL FLOOR PLAN - ZONE 1 (FLOORS UP TO 22nd)

ENIGMA AT MULUND, MUMBAI

Disclaimer: The details mentioned on these floor plans are as per the plans approved by MCGM. The floor plan may be modified and amended as mentioned in the proforma agreement for sale. For detailed disclaimer refer to the page "Disclaimers" (page no.27 in the main brochure) all of which are deemed to be incorporated herein.

The project "Enigma Towers A to B" has been registered via MahaRERA registration number: P51800002656 and is available on the website <https://maharera.mahaonline.gov.in> under registered projects.

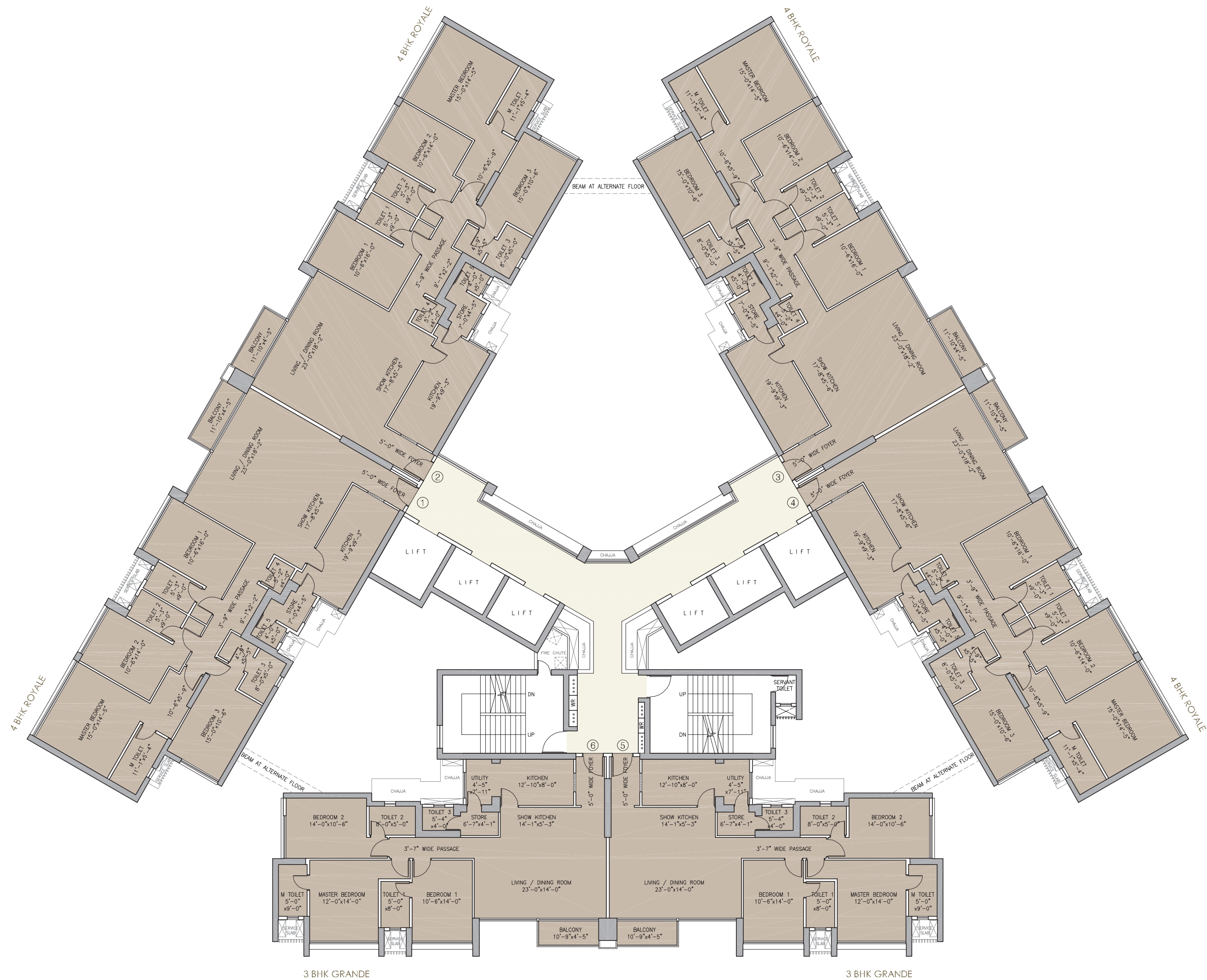

TOWER A TYPICAL FLOOR PLAN - ZONE 2 (FLOORS 23rd and ABOVE)

ENIGMA AT MULUND, MUMBAI

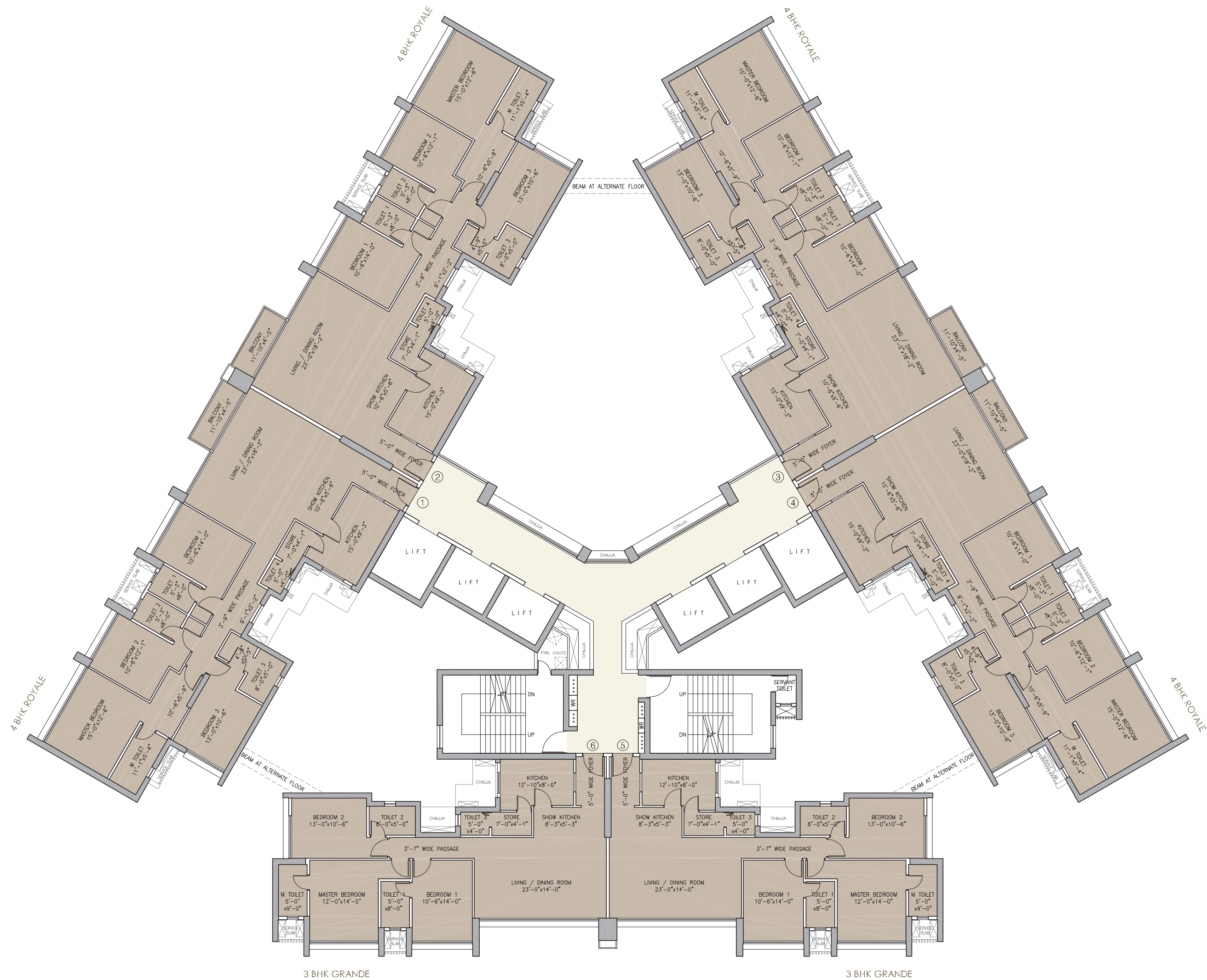

TOWER B TYPICAL FLOOR PLAN - ZONE 1 (FLOORS UP TO 22nd)

ENIGMA AT MULUND, MUMBAI

Disclaimer: The details mentioned on these floor plans are as per the plans approved by MCGM. The floor plan may be modified and amended as mentioned in the proforma agreement for sale. For detailed disclaimer refer to the page "Disclaimers" (page no.27 in the main brochure) all of which are deemed to be incorporated herein.

The project "Enigma Towers A to B" has been registered via MahaRERA registration number: P51800002656 and is available on the website <https://maharera.mahaonline.gov.in> under registered projects.

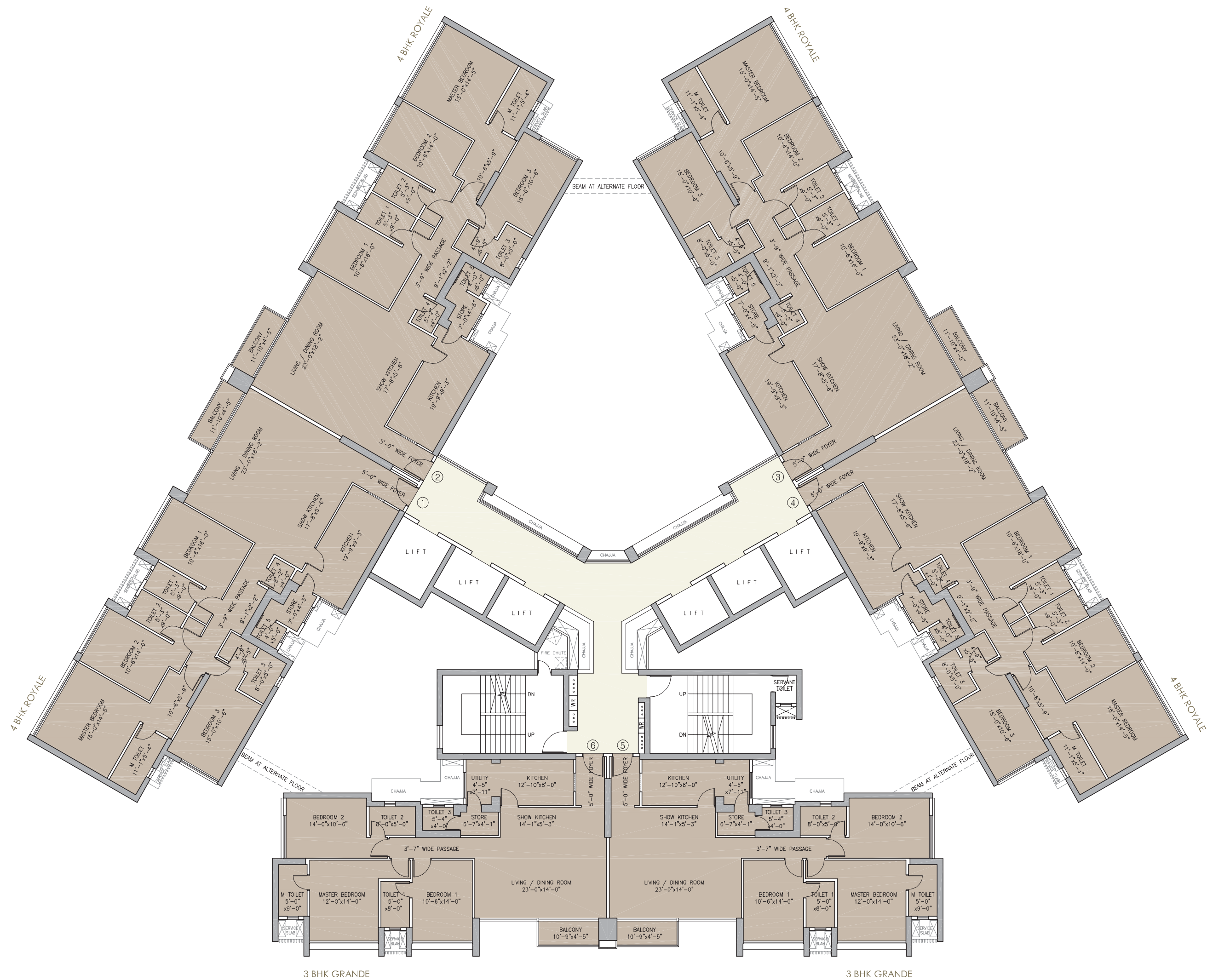

TOWER B TYPICAL FLOOR PLAN - ZONE 2 (FLOORS 23rd and ABOVE)

ENIGMA AT MULUND, MUMBAI

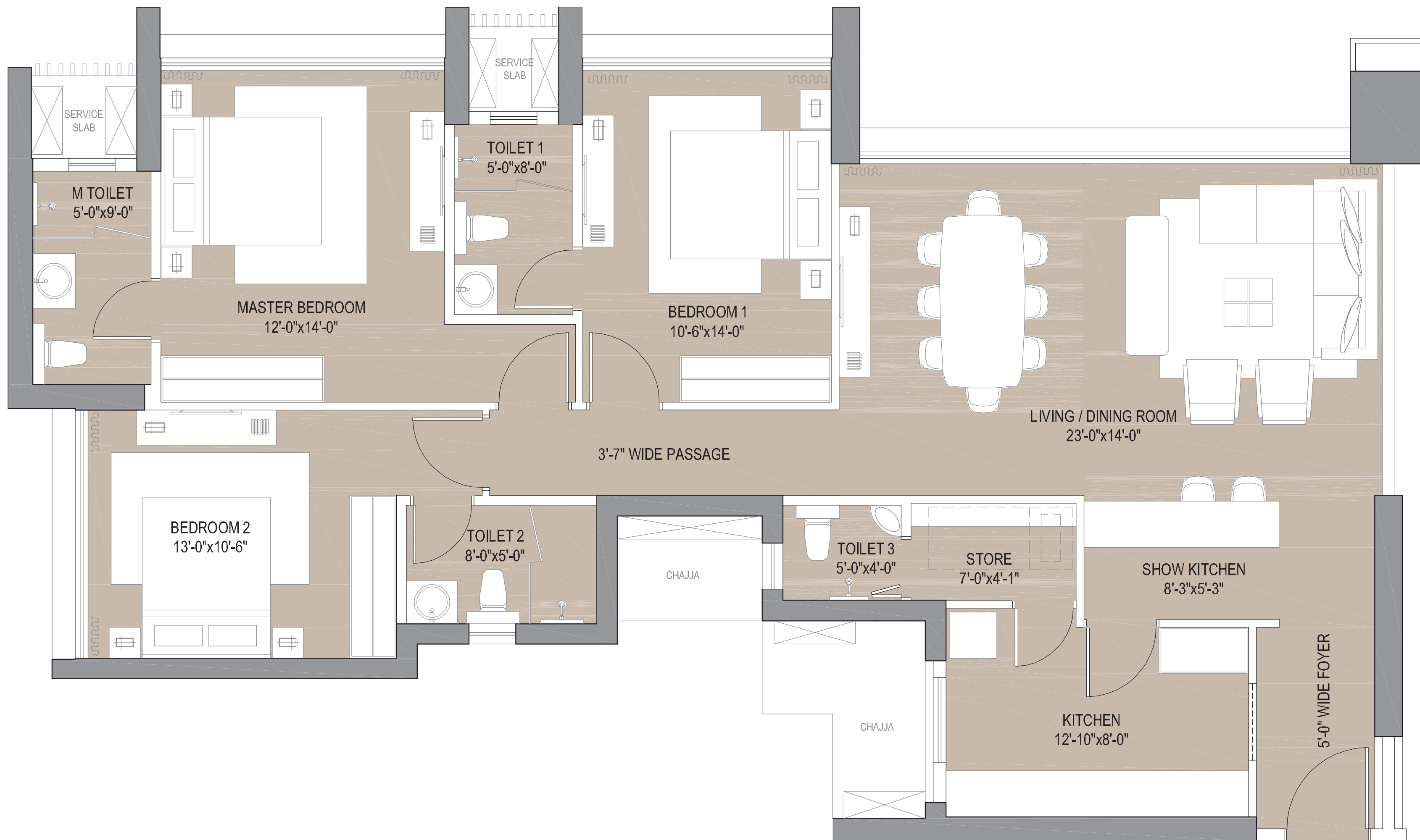

OPTIONAL ENTRY FOR KITCHEN
CAN BE CREATED

TYPICAL APARTMENT PLAN 3 BHK GRANDE - ZONE 1 (FLOORS 2nd TO 22nd)

ENIGMA AT MULUND, MUMBAI

Disclaimer: The dimension mentioned on these floor plans are as per the plans approved by MCGM and the same are subject to construction exigencies. The furniture/fixture etc shown in the image are only indicative and representative (not actual) in nature and are only for the purpose of illustrating/reflecting a possible layout and do not form part of the standard specification, amenities, services etc. to be provided in respect of the flat. All specification of the flat shall be as per the AFS between the parties. This document may be modified and amended as mentioned in the proforma AFS. For detailed disclaimer refer to the page "Disclaimers" (page no.27 in the main brochure) all of which are deemed to be incorporated herein.

The project "Enigma Towers A to B" has been registered via MahaRERA registration number: P51800002656 and is available on the website <https://maharera.mahaonline.gov.in> under registered projects.

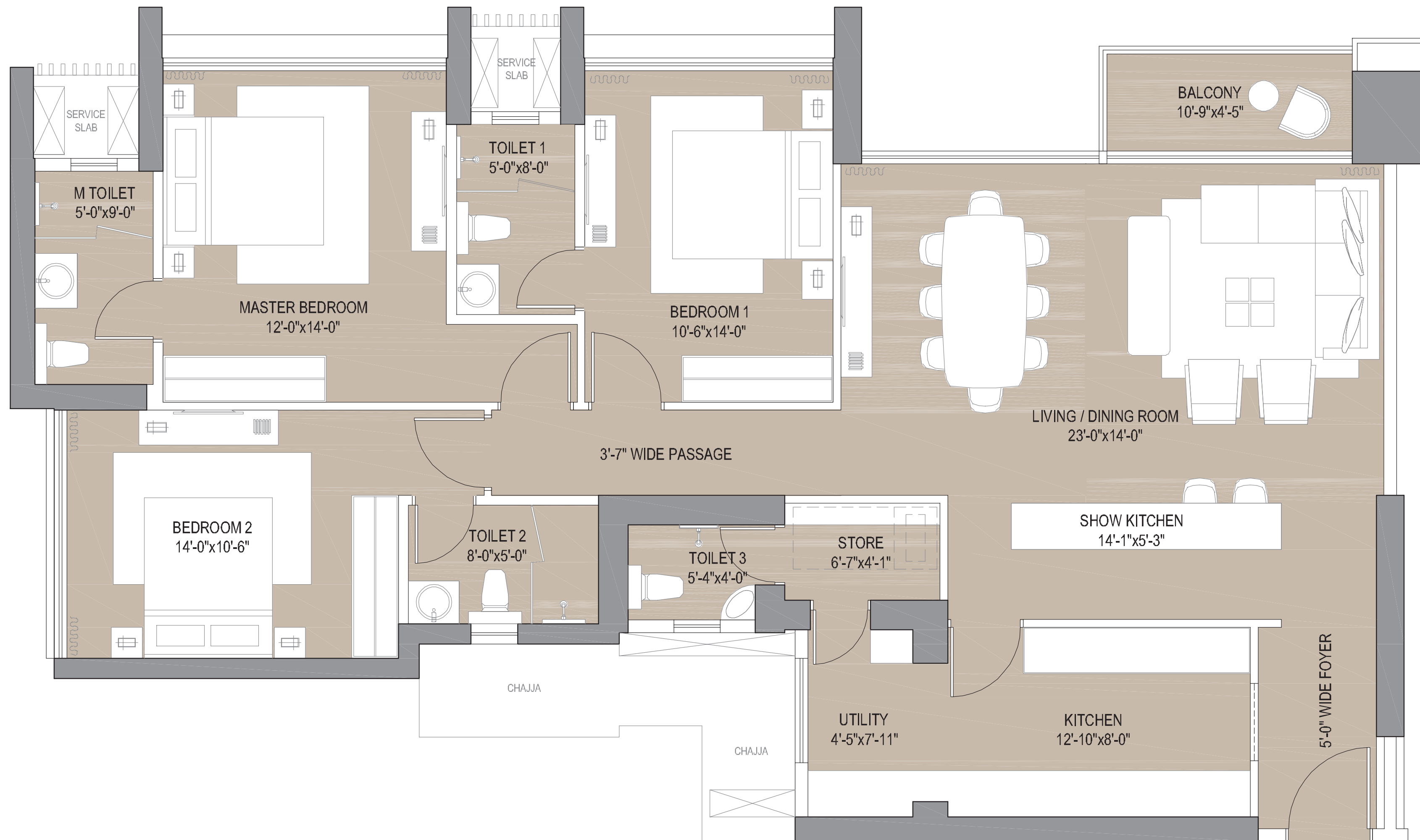

OPTIONAL ENTRY FOR KITCHEN
CAN BE CREATED

TYPICAL APARTMENT PLAN 3 BHK GRANDE - ZONE 2 (FLOORS 23rd and ABOVE)

ENIGMA AT MULUND, MUMBAI

Disclaimer: The dimension mentioned on these floor plans are as per the plans approved by MCGM and the same are subject to construction exigencies. The furniture/fixture etc shown in the image are only indicative and representative (not actual) in nature and are only for the purpose of illustrating/reflecting a possible layout and do not form part of the standard specification, amenities, services etc. to be provided in respect of the flat. All specification of the flat shall be as per the AFS between the parties. This document may be modified and amended as mentioned in the proforma AFS. For detailed disclaimer refer to the page "Disclaimers" (page no.27 in the main brochure) all of which are deemed to be incorporated herein.

The project "Enigma Towers A to B" has been registered via MahaRERA registration number: P51800002656 and is available on the website <https://maharera.mahaonline.gov.in> under registered projects.

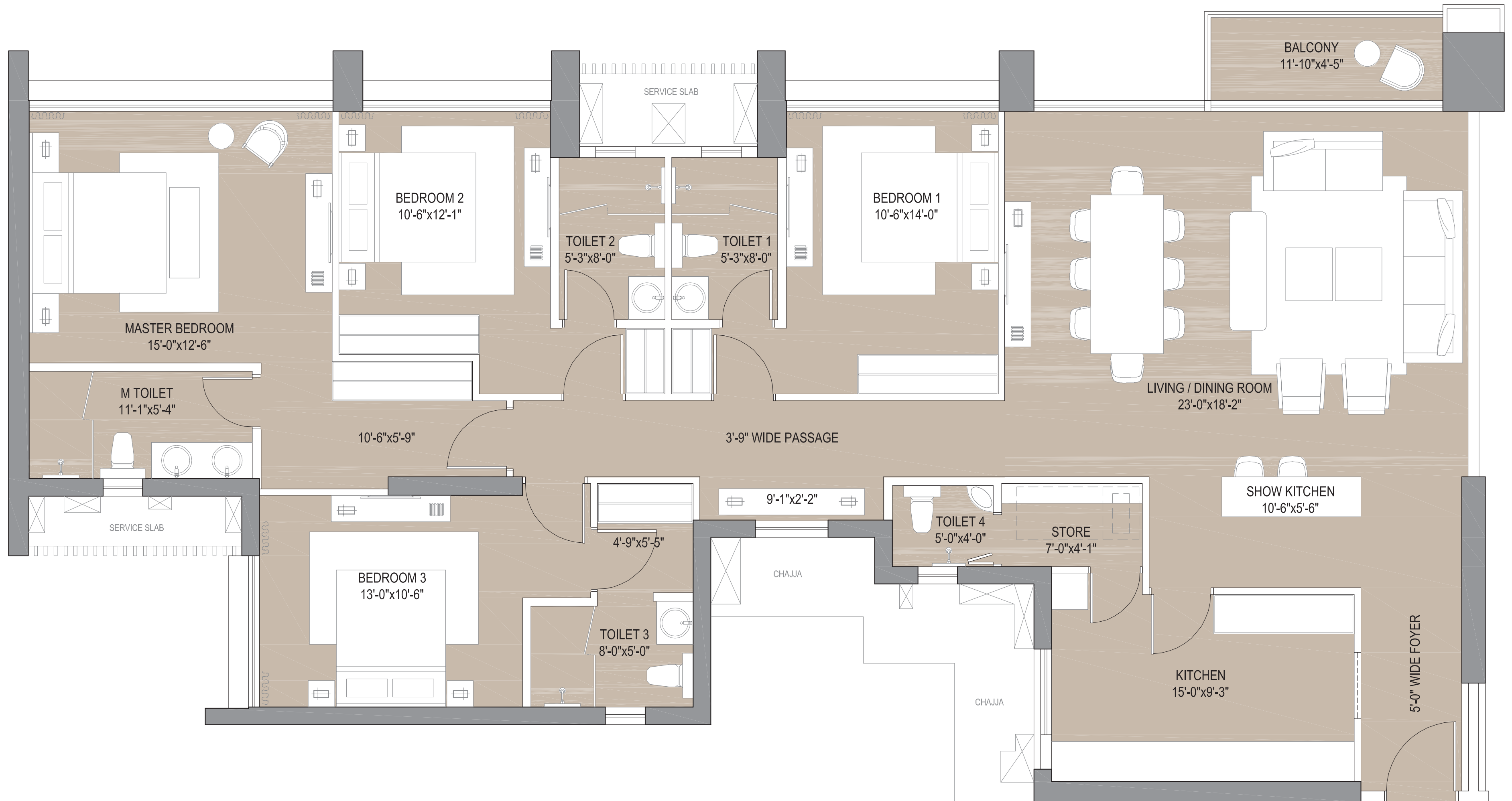

OPTIONAL ENTRY FOR KITCHEN
CAN BE CREATED

TYPICAL APARTMENT PLAN 4 BHK ROYALE - ZONE 1 (FLOORS 2nd TO 22nd)

ENIGMA AT MULUND, MUMBAI

Disclaimer: The dimension mentioned on these floor plans are as per the plans approved by MCGM and the same are subject to construction exigencies. The furniture/fixture etc shown in the image are only indicative and representative (not actual) in nature and are only for the purpose of illustrating/reflecting a possible layout and do not form part of the standard specification, amenities, services etc. to be provided in respect of the flat. All specification of the flat shall be as per the AFS between the parties. This document may be modified and amended as mentioned in the proforma AFS. For detailed disclaimer refer to the page "Disclaimers" (page no.27 in the main brochure) all of which are deemed to be incorporated herein.

The project "Enigma Towers A to B" has been registered via MahaRERA registration number: P51800002656 and is available on the website <https://maharera.mahaonline.gov.in> under registered projects.

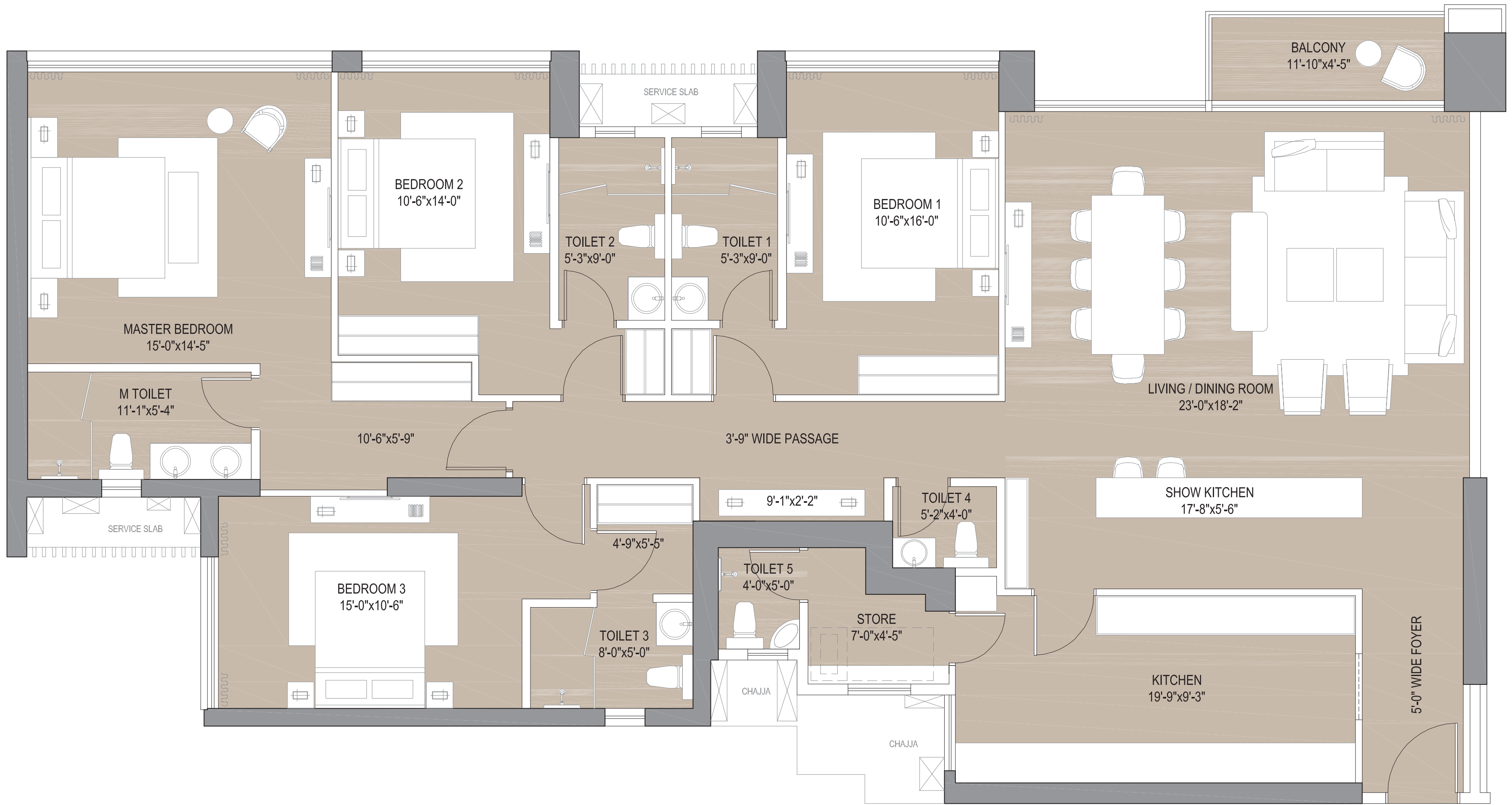

OPTIONAL ENTRY FOR KITCHEN CAN BE CREATED

TYPICAL APARTMENT PLAN 4 BHK ROYALE - ZONE 2 (FLOORS 23rd and ABOVE)

ENIGMA AT MULUND, MUMBAI

Disclaimer: The dimension mentioned on these floor plans are as per the plans approved by MCGM and the same are subject to construction exigencies. The furniture/fixture etc shown in the image are only indicative and representative (not actual) in nature and are only for the purpose of illustrating/reflecting a possible layout and do not form part of the standard specification, amenities, services etc. to be provided in respect of the flat. All specification of the flat shall be as per the AFS between the parties. This document may be modified and amended as mentioned in the proforma AFS. For detailed disclaimer refer to the page "Disclaimers" (page no.27 in the main brochure) all of which are deemed to be incorporated herein.

The project "Enigma Towers A to B" has been registered via MahaRERA registration number: P51800002656 and is available on the website <https://maharera.mahaonline.gov.in> under registered projects.

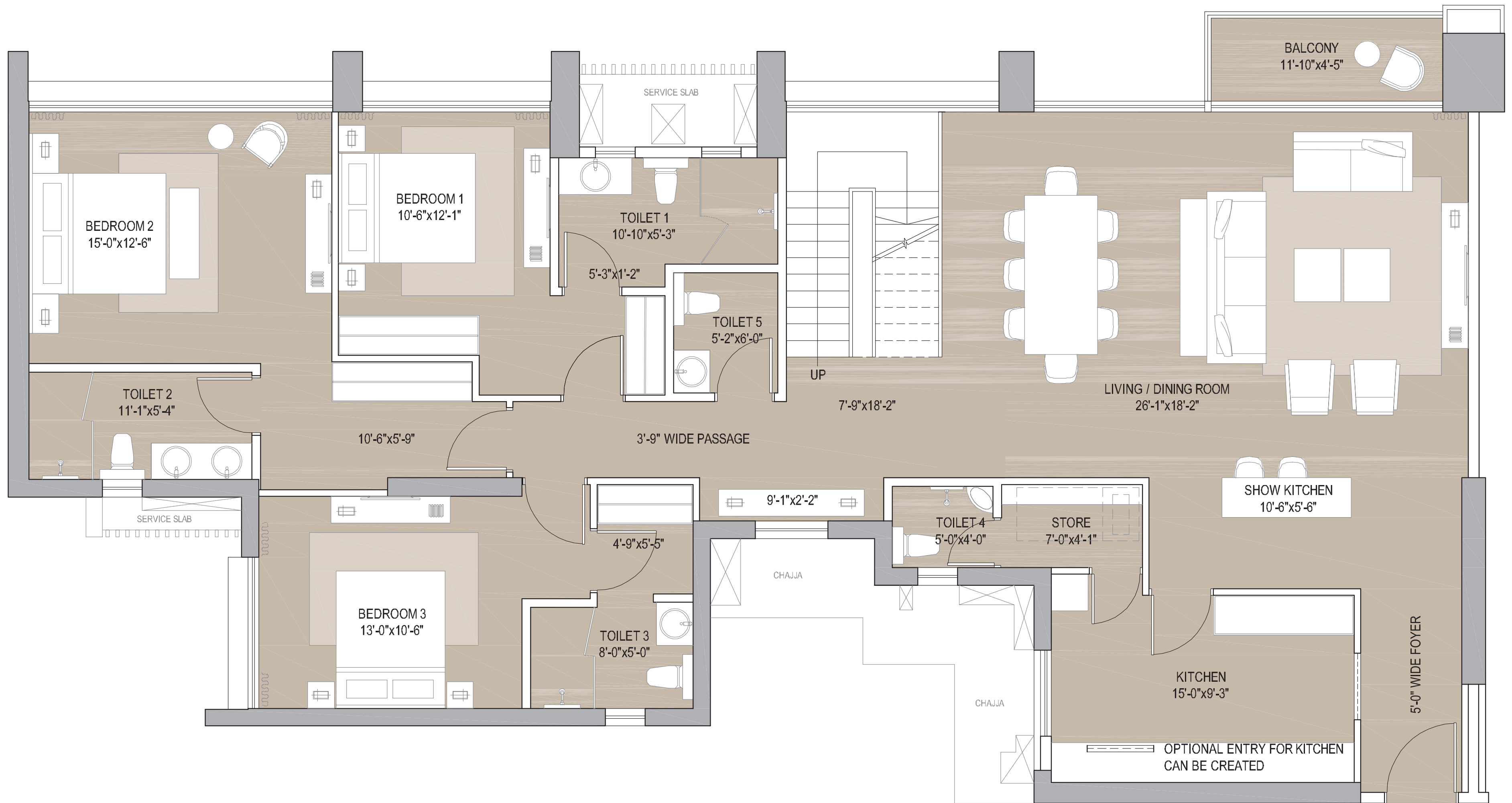

TYPICAL APARTMENT PLAN ROYALE DUPLEX LOWER LEVEL - ZONE 1

ENIGMA AT MULUND, MUMBAI

Disclaimer: The dimension mentioned on these floor plans are as per the plans approved by MCGM and the same are subject to construction exigencies. The furniture/fixture etc shown in the image are only indicative and representative (not actual) in nature and are only for the purpose of illustrating/reflecting a possible layout and do not form part of the standard specification, amenities, services etc. to be provided in respect of the flat. All specification of the flat shall be as per the AFS between the parties. This document may be modified and amended as mentioned in the proforma AFS. For detailed disclaimer refer to the page "Disclaimers" (page no.27 in the main brochure) all of which are deemed to be incorporated herein.

The project "Enigma Towers A to B" has been registered via MahaRERA registration number: P51800002656 and is available on the website <https://maharera.mahaonline.gov.in> under registered projects.

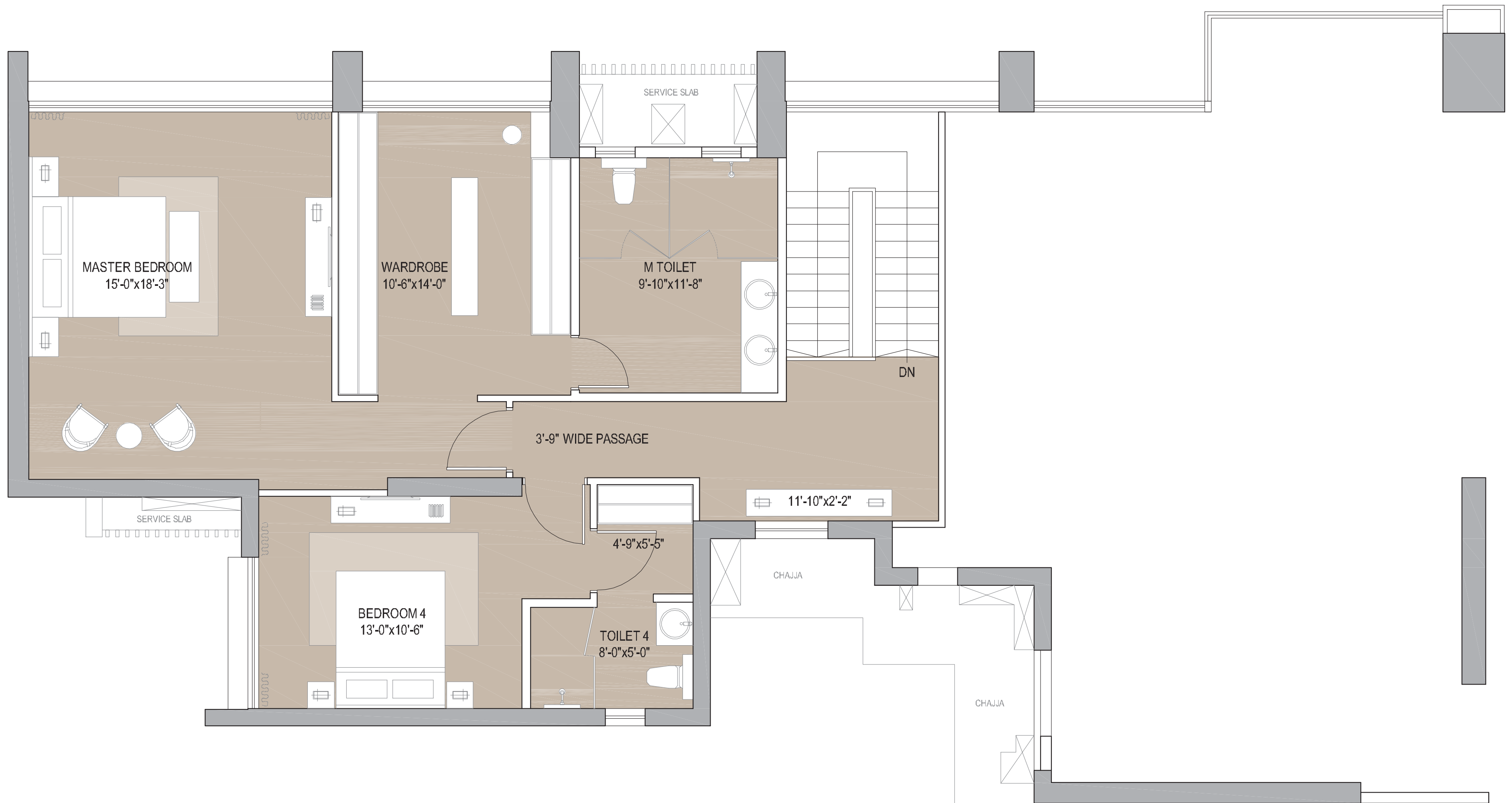

TYPICAL APARTMENT PLAN ROYALE DUPLEX UPPER LEVEL - ZONE 1

ENIGMA AT MULUND, MUMBAI

Disclaimer: The dimension mentioned on these floor plans are as per the plans approved by MCGM and the same are subject to construction exigencies. The furniture/fixture etc shown in the image are only indicative and representative (not actual) in nature and are only for the purpose of illustrating/reflecting a possible layout and do not form part of the standard specification, amenities, services etc. to be provided in respect of the flat. All specification of the flat shall be as per the AFS between the parties. This document may be modified and amended as mentioned in the proforma AFS. For detailed disclaimer refer to the page "Disclaimers" (page no.27 in the main brochure) all of which are deemed to be incorporated herein.

The project "Enigma Towers A to B" has been registered via MahaRERA registration number: P51800002656 and is available on the website <https://maharera.mahaonline.gov.in> under registered projects.

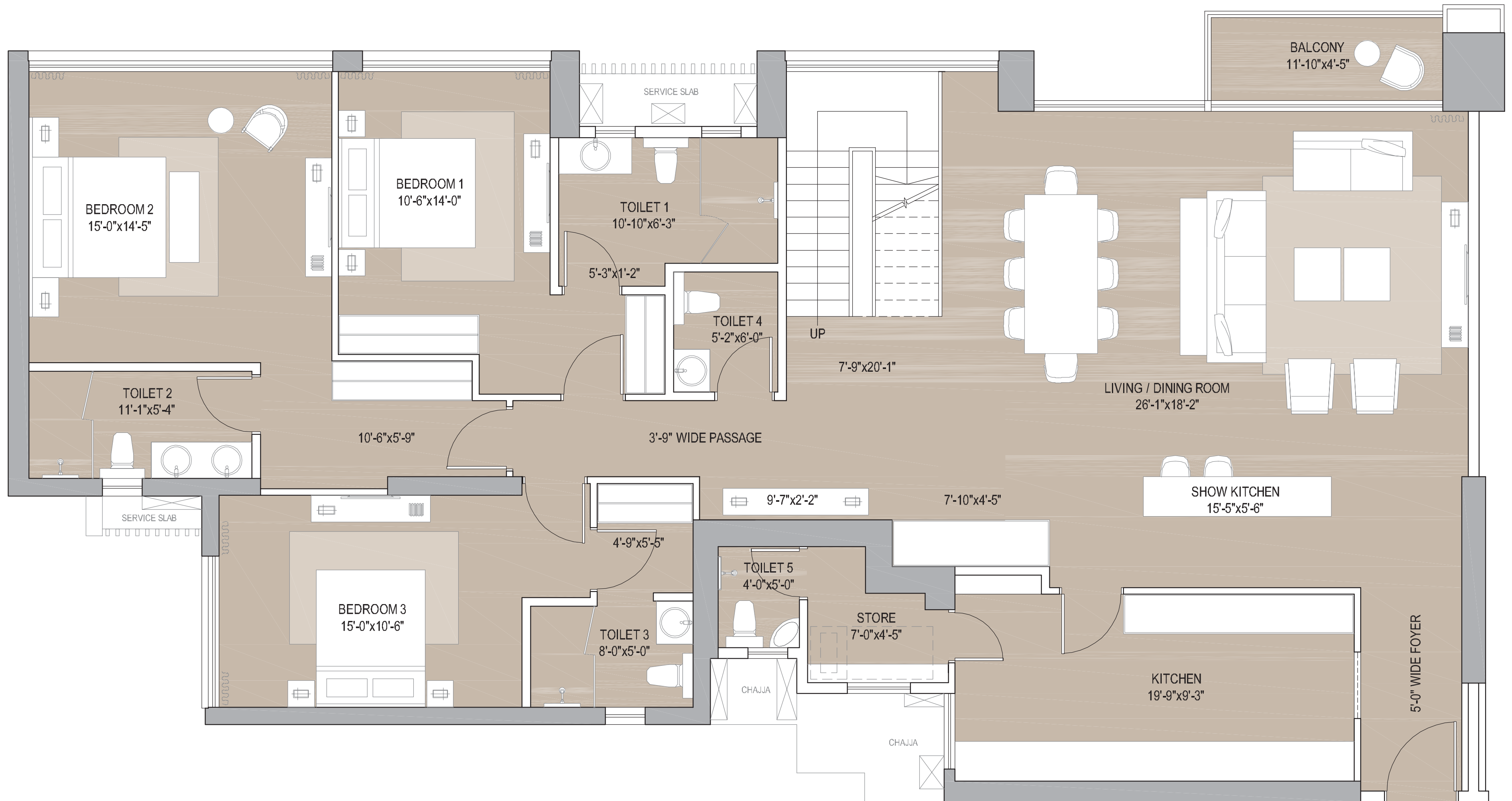

OPTIONAL ENTRY FOR KITCHEN
CAN BE CREATED

TYPICAL APARTMENT PLAN ROYALE DUPLEX LOWER LEVEL - ZONE 2

ENIGMA AT MULUND, MUMBAI

Disclaimer: The dimension mentioned on these floor plans are as per the plans approved by MCGM and the same are subject to construction exigencies. The furniture/fixture etc shown in the image are only indicative and representative (not actual) in nature and are only for the purpose of illustrating/reflecting a possible layout and do not form part of the standard specification, amenities, services etc. to be provided in respect of the flat. All specification of the flat shall be as per the AFS between the parties. This document may be modified and amended as mentioned in the proforma AFS. For detailed disclaimer refer to the page "Disclaimers" (page no.27 in the main brochure) all of which are deemed to be incorporated herein.

The project "Enigma Towers A to B" has been registered via MahaRERA registration number: P51800002656 and is available on the website <https://maharera.mahaonline.gov.in> under registered projects.

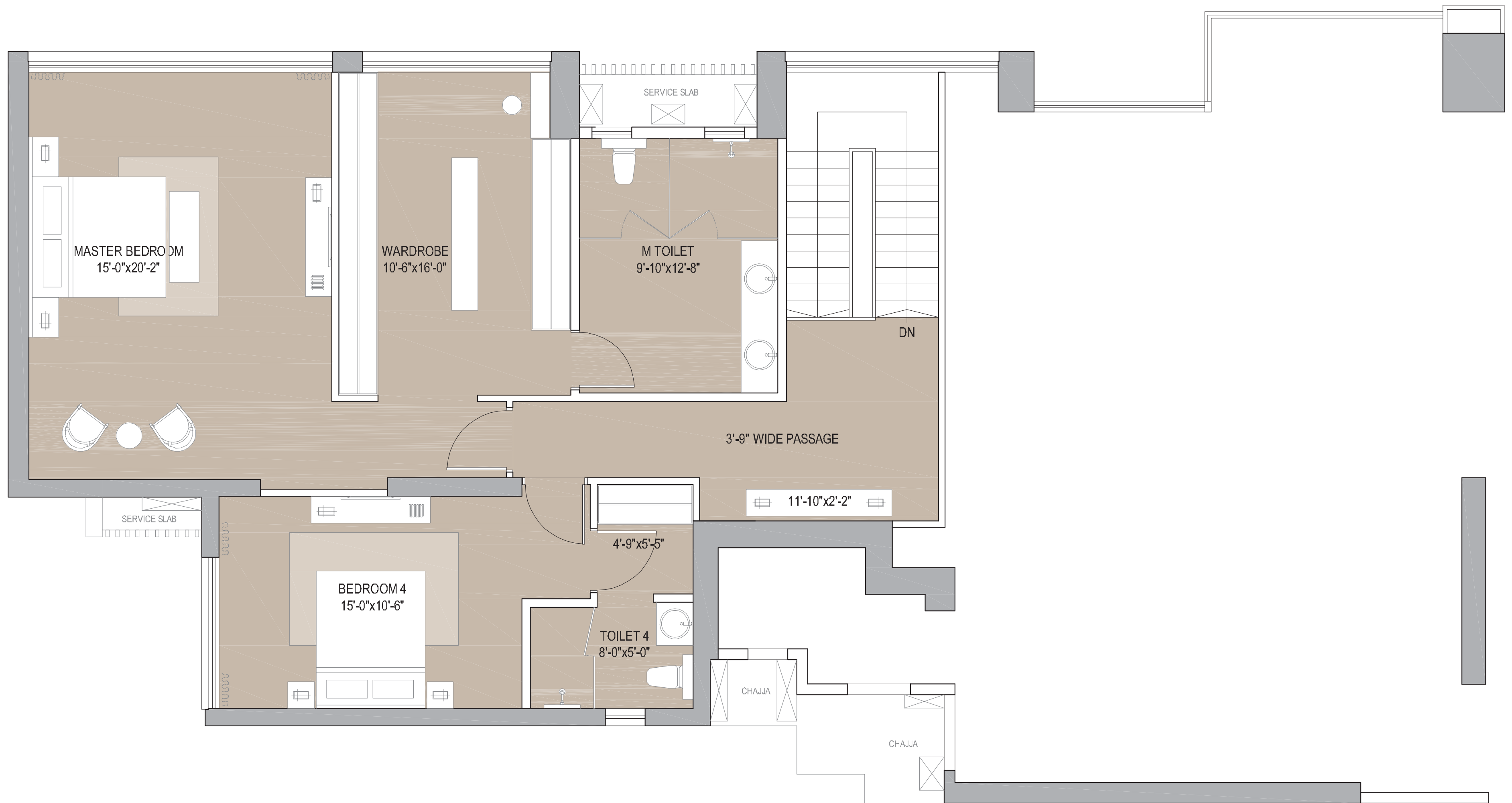

TYPICAL APARTMENT PLAN ROYALE DUPLEX UPPER LEVEL - ZONE 2

ENIGMA AT MULUND, MUMBAI

Disclaimer: The dimension mentioned on these floor plans are as per the plans approved by MCGM and the same are subject to construction exigencies. The furniture/fixture etc shown in the image are only indicative and representative (not actual) in nature and are only for the purpose of illustrating/reflecting a possible layout and do not form part of the standard specification, amenities, services etc. to be provided in respect of the flat. All specification of the flat shall be as per the AFS between the parties. This document may be modified and amended as mentioned in the proforma AFS. For detailed disclaimer refer to the page "Disclaimers" (page no.27 in the main brochure) all of which are deemed to be incorporated herein.

The project "Enigma Towers A to B" has been registered via MahaRERA registration number: P51800002656 and is available on the website <https://maharera.mahaonline.gov.in> under registered projects.

ETERNIA | ENIGMA
BY OBEROI REALTY

The projects "Eternia Towers A to D" and "Enigma Towers A and B" are registered with MahaRERA vide registration numbers: P51800006141 and P51800002656 respectively, and are available on the website <https://maharera.mahaonline.gov.in> under the category registered projects.